

ANTRIM COUNTY BUILDING DEPARTMENT RESIDENTIAL POLE BUILDING PLAN & SPECIFICATIONS

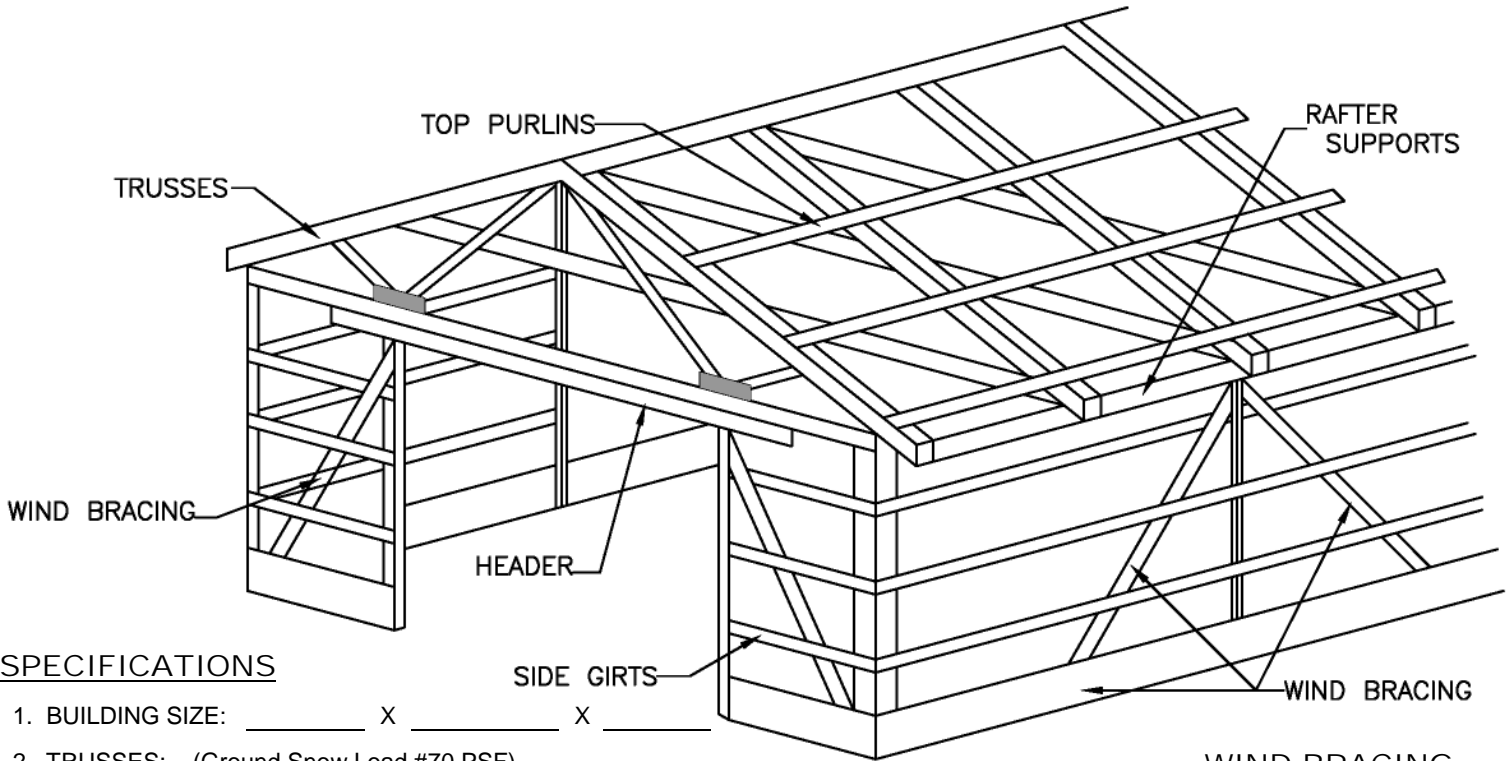

SPECIFICATIONS

1. BUILDING SIZE: _____ X _____ X _____
2. TRUSSES: (Ground Snow Load #70 PSF)
3. TRUSSES: YES NO
4. TRUSS SIZE: _____ X _____ @ _____ O.C.
5. RAFTERS: _____ X _____ X _____ O.C.
6. POSTS: _____ X _____ @ _____ O.C.
7. FOOTINGS: _____
(Minimum Depth: 48' or ¼ of Length of Pole)
8. MAIN DOOR HEADER: _____ X _____ & _____
9. TOP GIRTS: _____ X _____ @ _____ O.C.
10. SIDE GIRTS: _____ X _____ @ _____ O.C.
11. CONCRETE FLOOR: YES NO

*BRACING IN ROOF: TO PROVIDE FOR LATERAL SUPPORT OF THE TRUSSES – SEE MANUFACTURED TRUSS CERTIFICATION

WIND BRACING

Wind pressure on the walls will cause the pole to bend at the ground line. A WIND BRACE should be provided at the eave line for buildings with a side wall height of over 10', and for buildings 60' long and over. The BRACE should be a 2" x 4" at least 12' long, extending from the pole to the rafter at an angle of 45 deg to the side wall.

CONCRETE PAD

Minimum of 8" inches thick 2500 PSI concrete. NO DRY MIX FOR PADS.

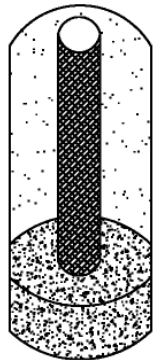

ALL FOOTINGS 48" TO THE BOTTOM OF THE HOLE.

POLE SPACING INFORMATION

POLE SPACE	BLDG WIDTH	PAD DIAMETER
_____	_____	_____

RAFTER SUPPORTS

POLE SPACE	BLDG WIDTH	SIZE & # OF CARRIERS
_____	_____	_____

EAVE HEIGHT

<u>POLE</u>	<u>SIZE</u>	<u>SPACING</u>
_____	_____	_____

**ANTRIM COUNTY BUILDING DEPARTMENT
OVER 10' SIDE WALLS REQUIRE SIGNED & SEALED DRAWINGS.**

ADDITIONAL INFORMATION MAYBE REQUIRED

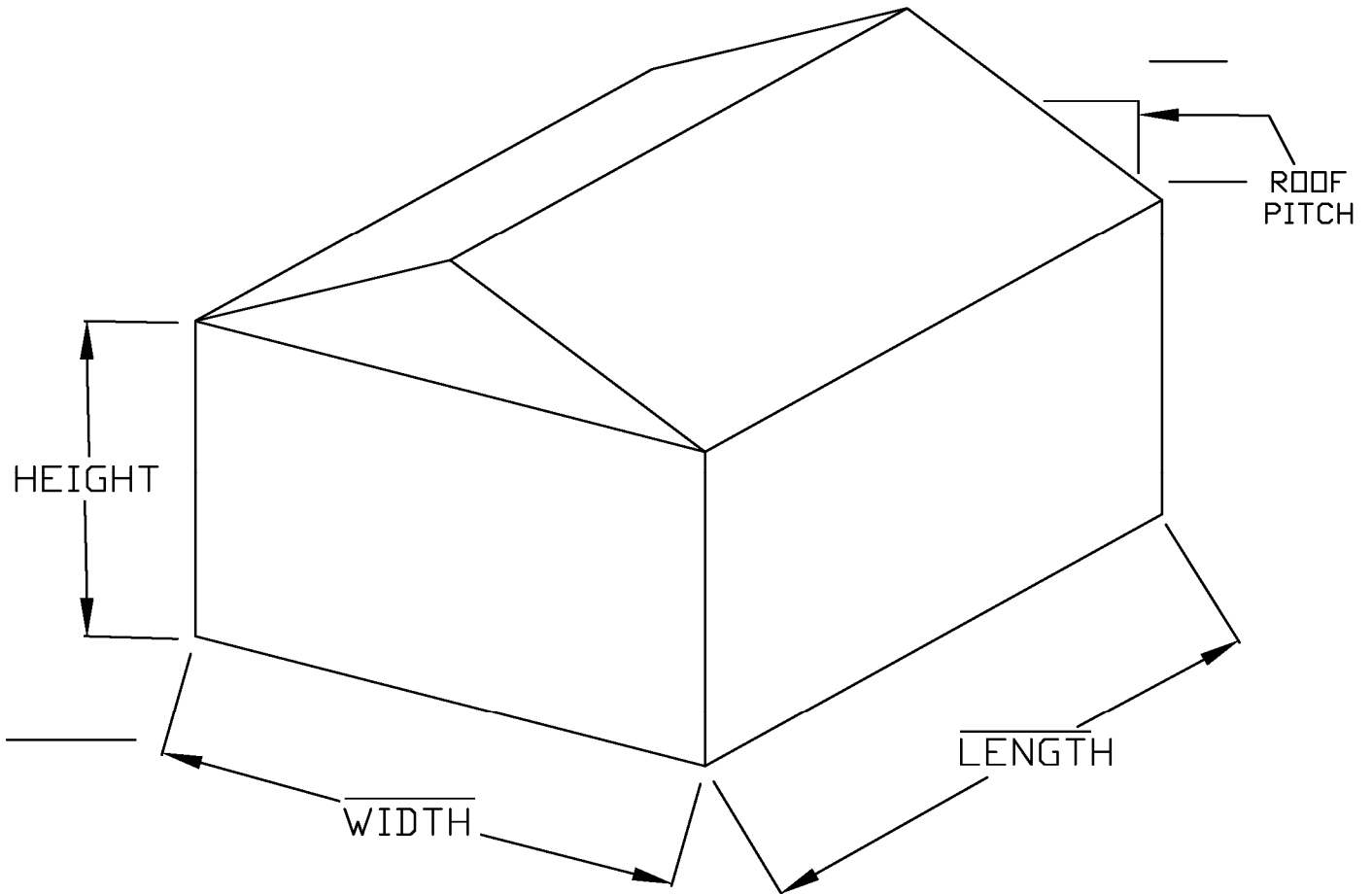

FLOOR PLAN: SHOW DOORS, WINDOWS, ETC.

