

2005 Elk Rapids Village Master Plan Opinion Survey – Responses by Age Group

**Question 001** **How important is public access to lakes and waterways?**

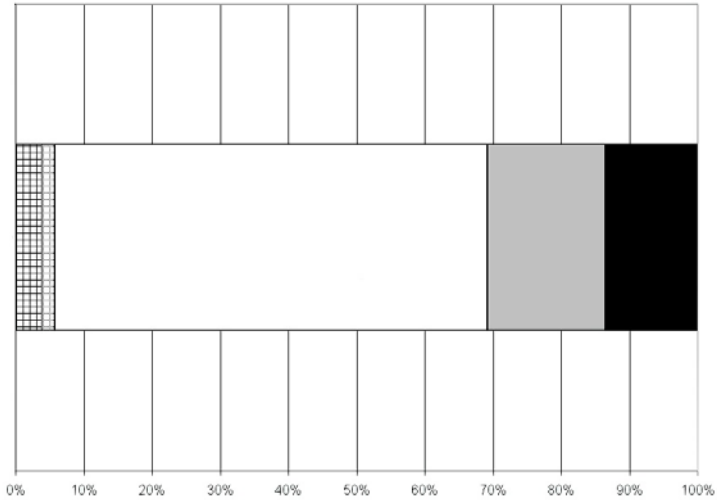

**Age 44 or Less**

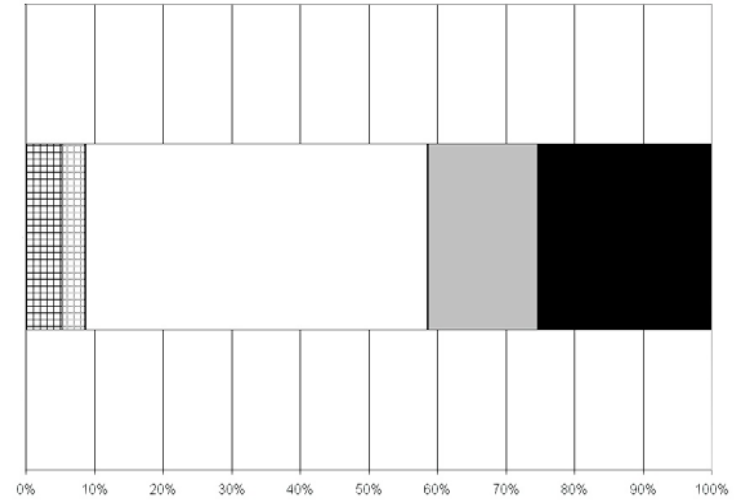

**Age 55 through 64**

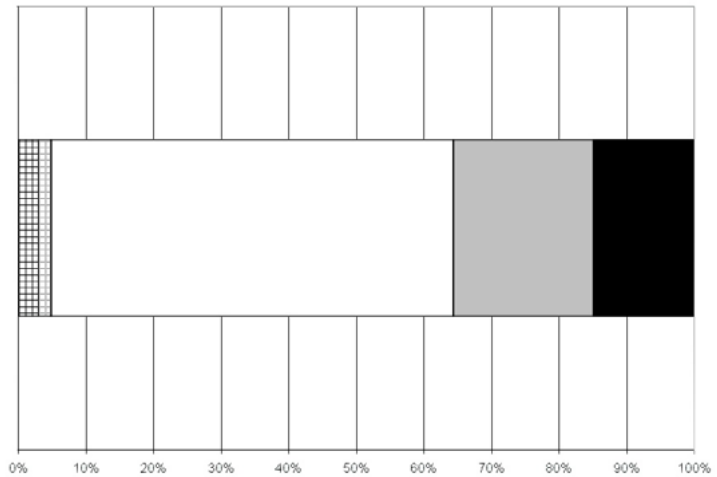

**Age 45 through 54**

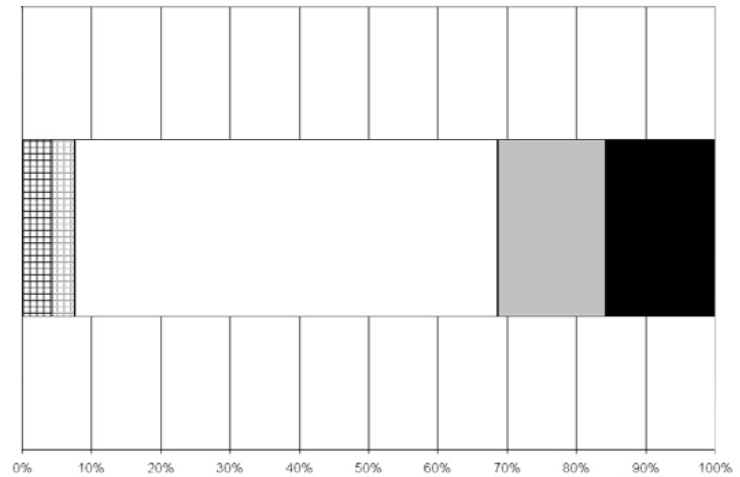

**Age 65 and Above**

Too much, too many or excessive  
  Somewhat excessive  
  About right, not a problem  
  Moderately important to add more  
  Very Important to add more

2005 Elk Rapids Village Master Plan Opinion Survey – Responses by Age Group

**Question 002**      **How important is the current housing density of lakeshore development?**

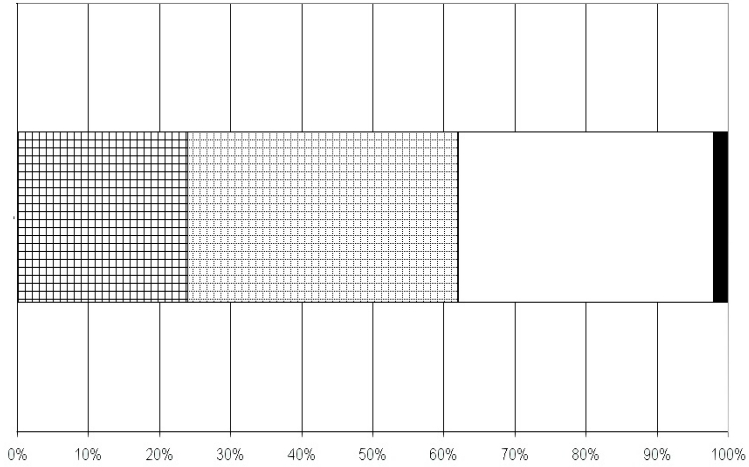

**Age 44 or Less**

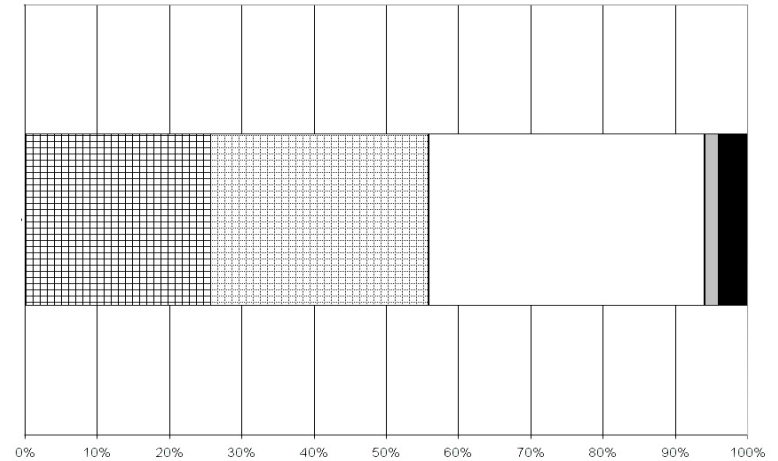

**Age 55 through 64**

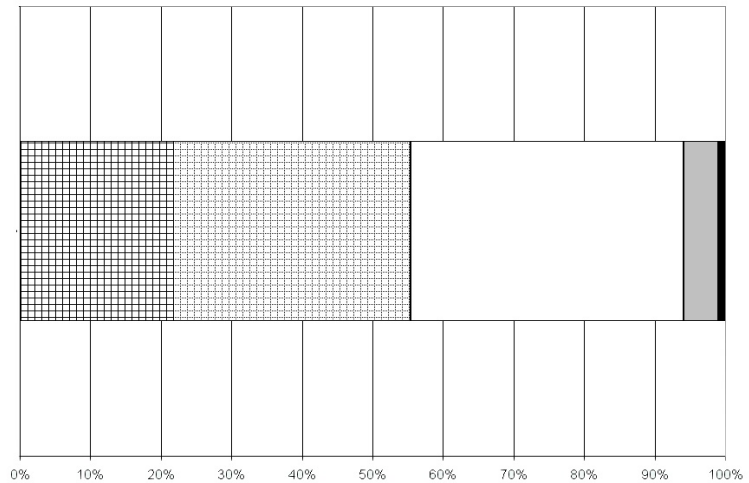

**Age 45 through 54**

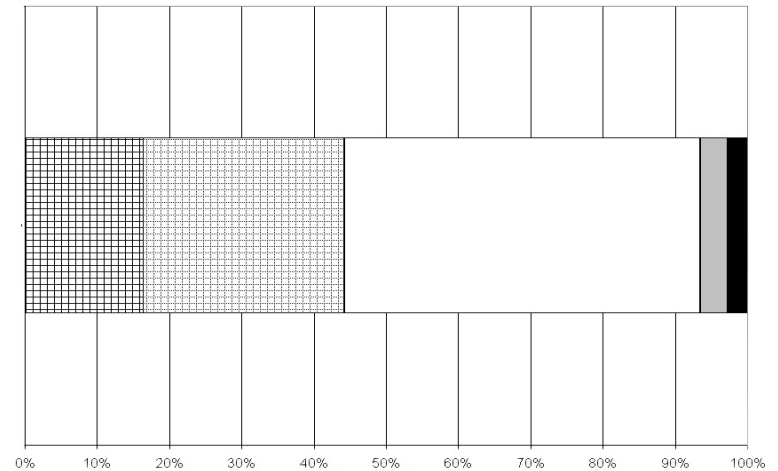

**Age 65 and Above**

Too much, too many or excessive   
  Somewhat excessive   
  About right, not a problem   
  Moderately important to add more   
  Very Important to add more

2005 Elk Rapids Village Master Plan Opinion Survey – Responses by Age Group

**Question 003** **How important are waterfront parks and harbors?**

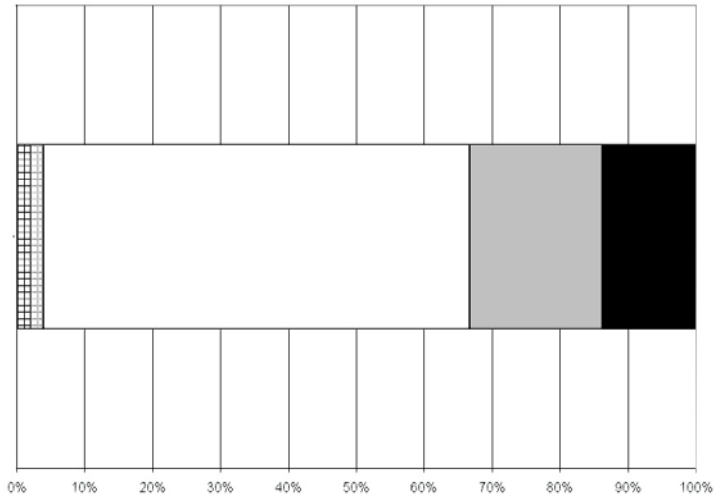

**Age 44 or Less**

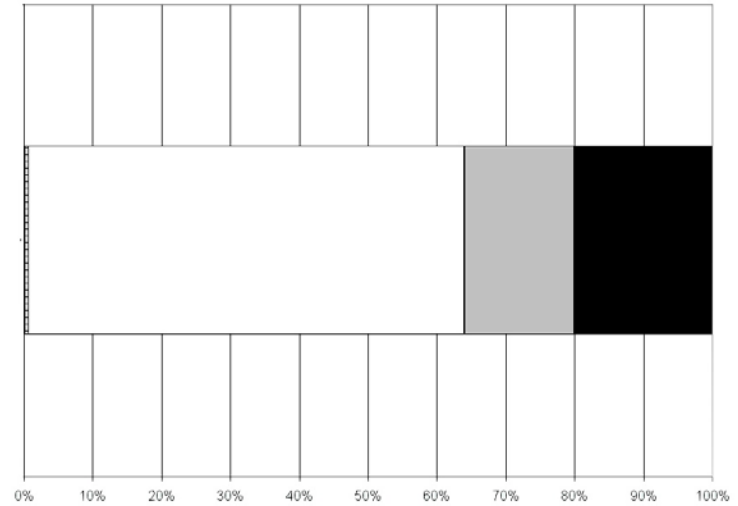

**Age 55 through 64**

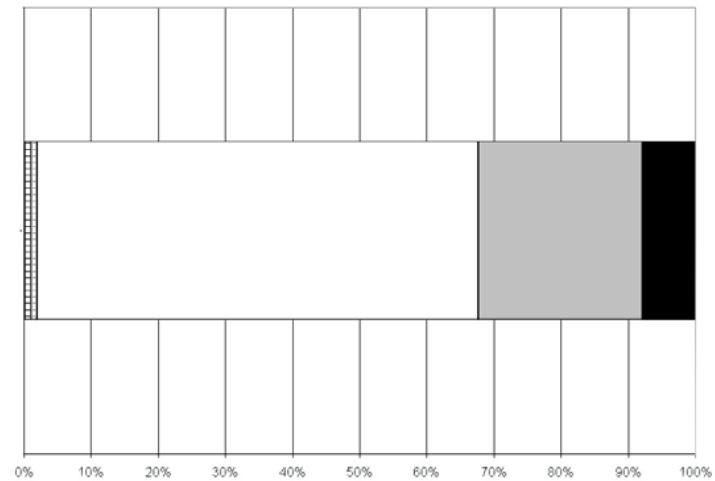

**Age 45 through 54**

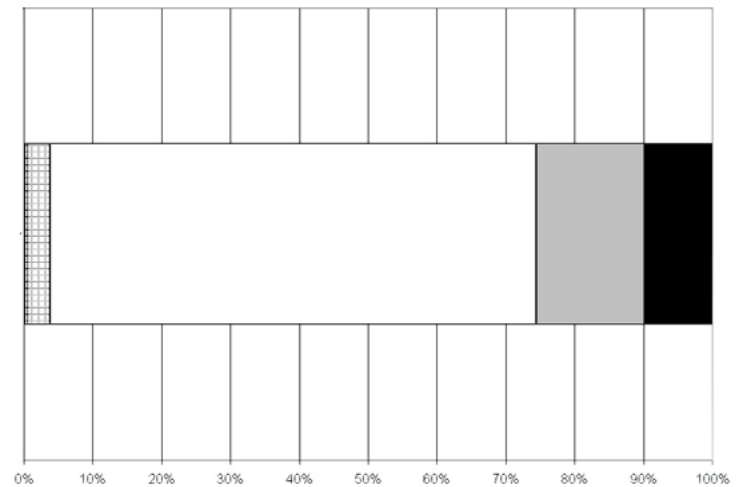

**Age 65 and Above**

Too much, too many or excessive  
  Somewhat excessive  
  About right, not a problem  
  Moderately important to add more  
  Very Important to add more

2005 Elk Rapids Village Master Plan Opinion Survey – Responses by Age Group

**Question 004** **How important is regulation of boating activity on lakes?**

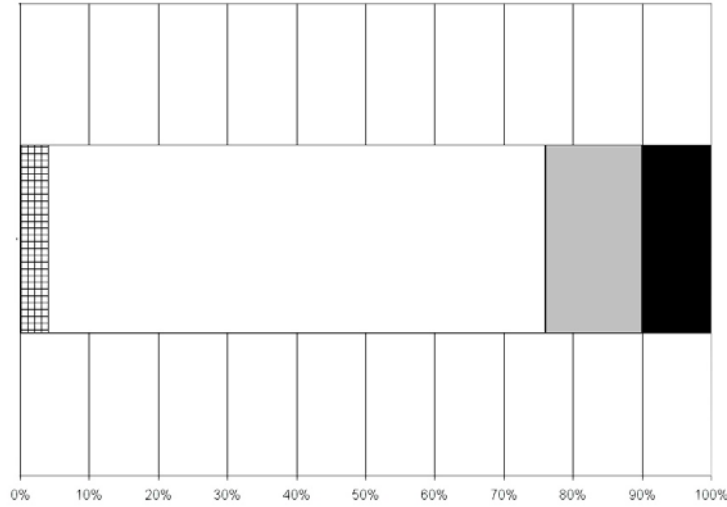

**Age 44 or Less**

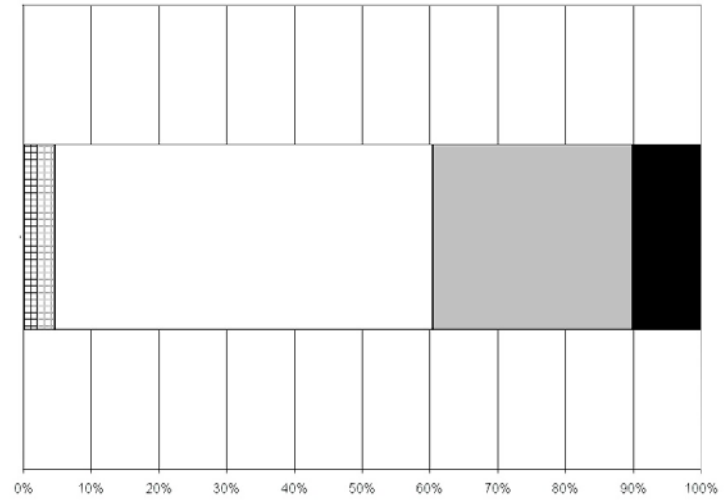

**Age 55 through 64**

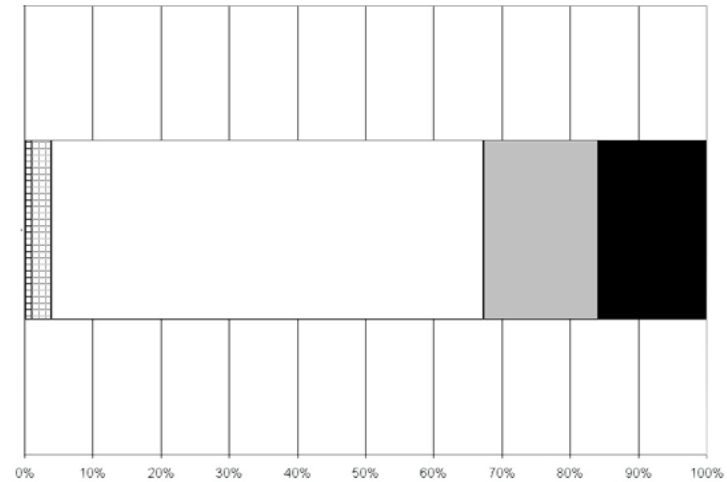

**Age 45 through 54**

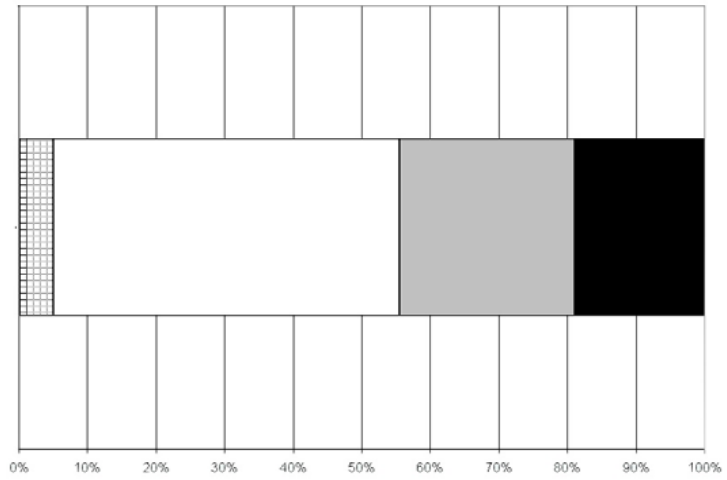

**Age 65 and Above**

Too much, too many or excessive  
  Somewhat excessive  
  About right, not a problem  
  Moderately important to add more  
  Very Important to add more

2005 Elk Rapids Village Master Plan Opinion Survey – Responses by Age Group

**Question 005** **How important are boat launch sites?**

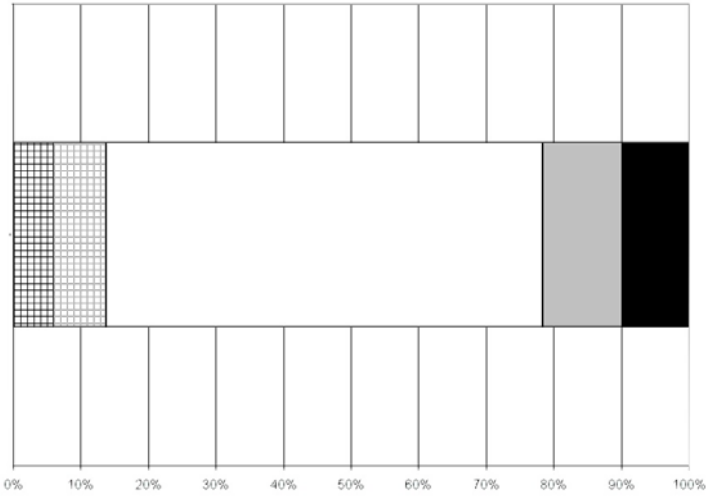

**Age 44 or Less**

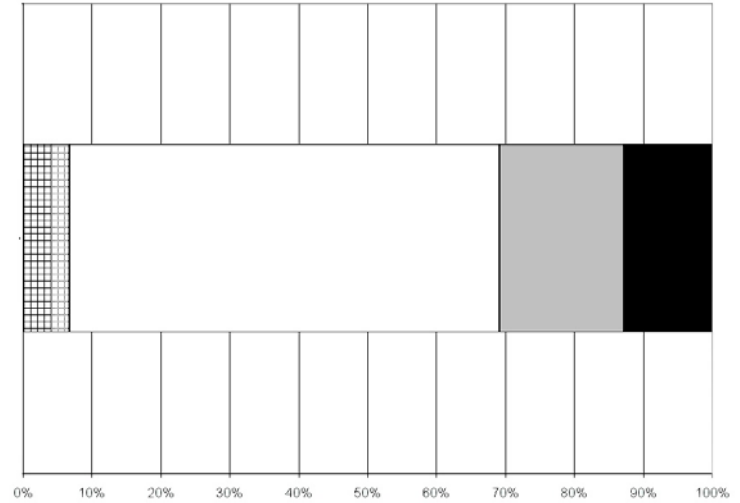

**Age 55 through 64**

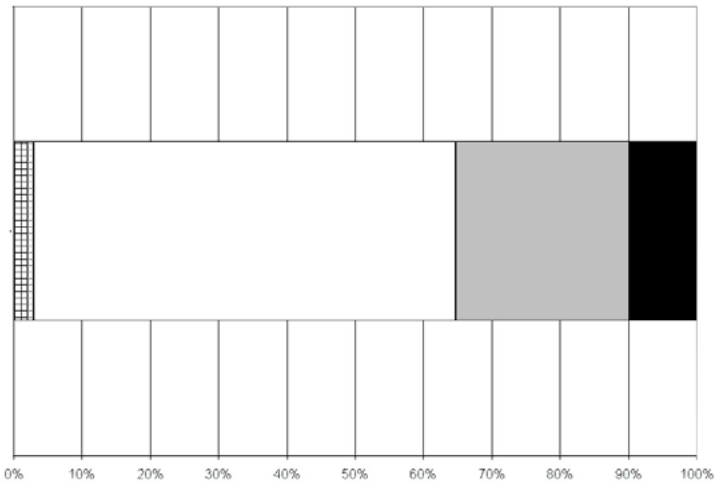

**Age 45 through 54**

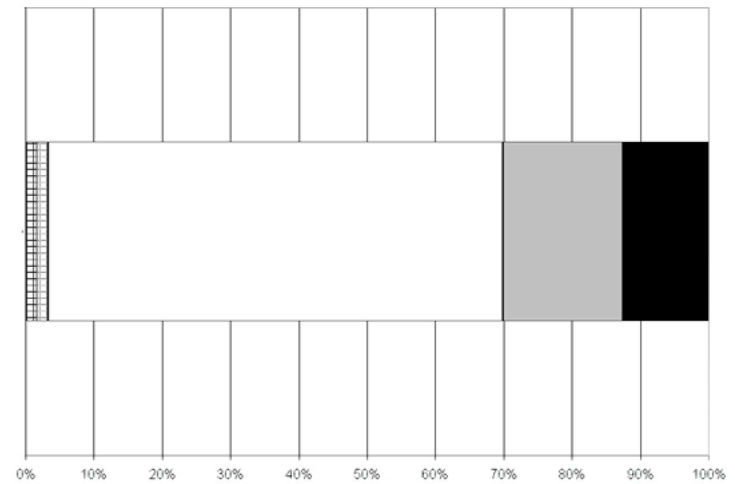

**Age 65 and Above**

Too much, too many or excessive  
  Somewhat excessive  
  About right, not a problem  
  Moderately important to add more  
  Very Important to add more

2005 Elk Rapids Village Master Plan Opinion Survey – Responses by Age Group

**Question 006** **How important are open spaces for viewing lakes?**

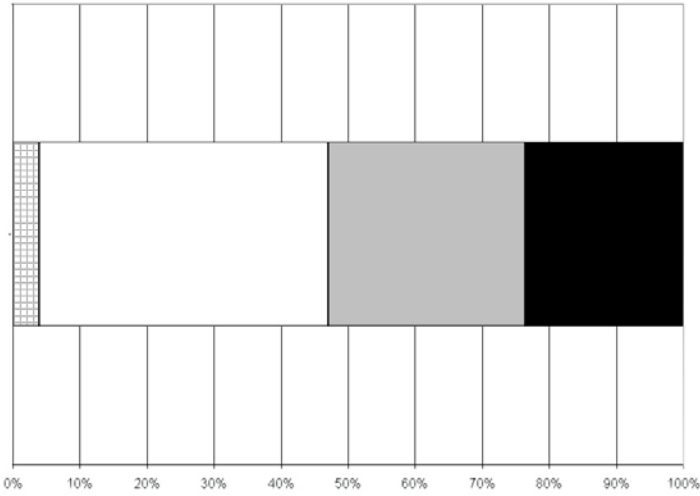

**Age 44 or Less**

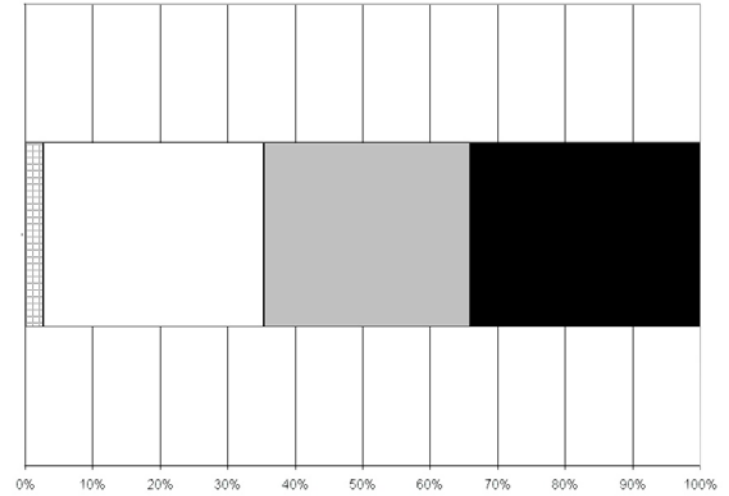

**Age 55 through 64**

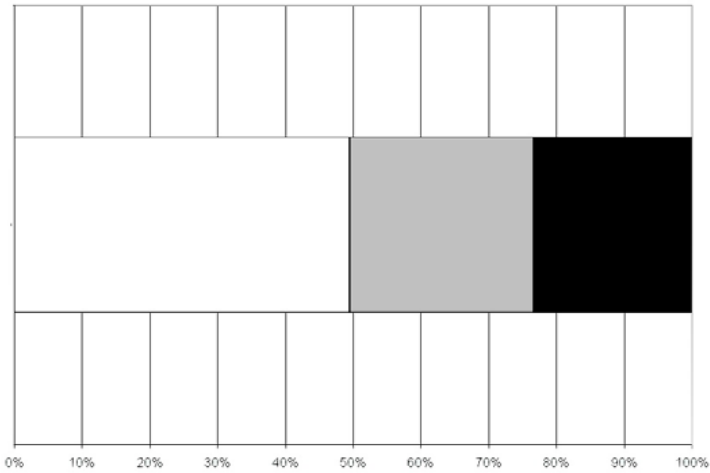

**Age 45 through 54**

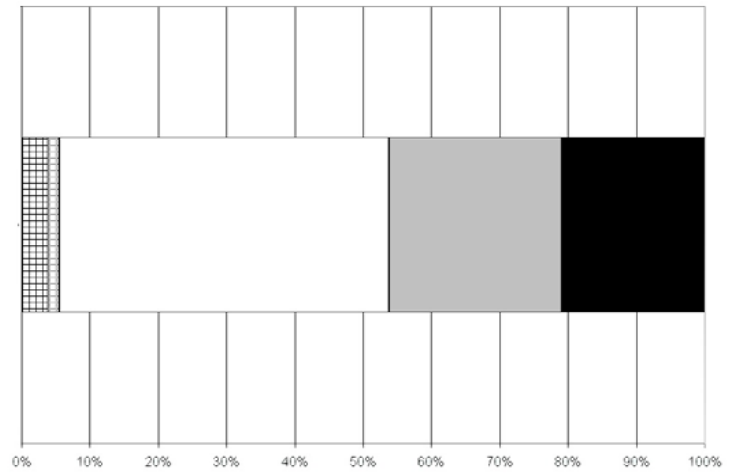

**Age 65 and Above**

Too much, too many or excessive  
  Somewhat excessive  
  About right, not a problem  
  Moderately important to add more  
  Very Important to add more

2005 Elk Rapids Village Master Plan Opinion Survey – Responses by Age Group

**Question 007**      **How important is combined car-boat trailer public parking?**

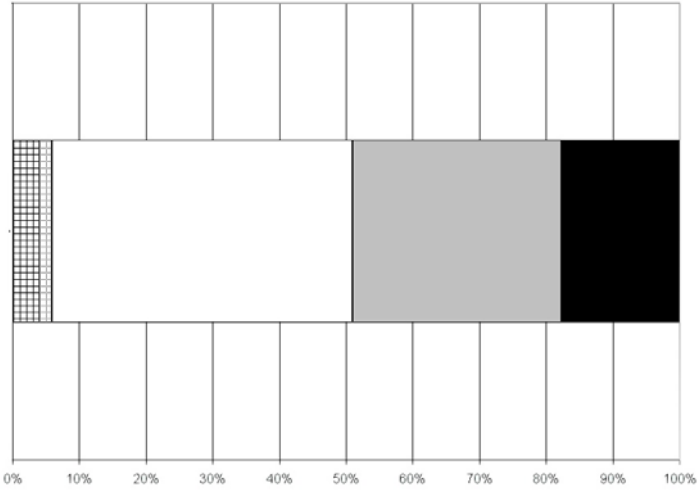

**Age 44 or Less**

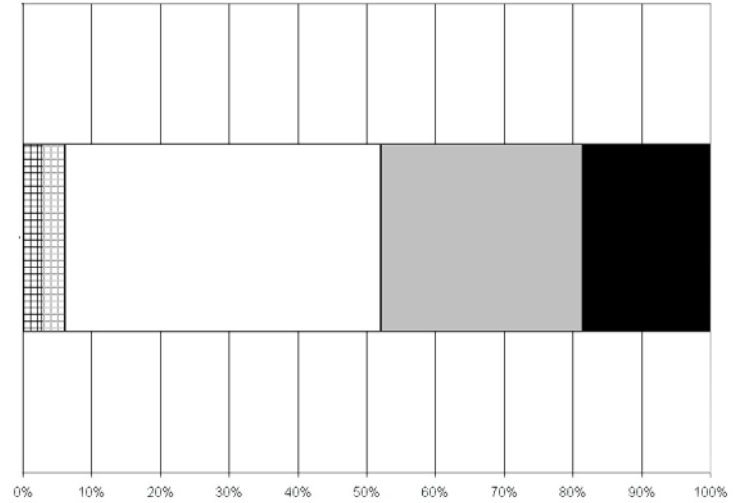

**Age 55 through 64**

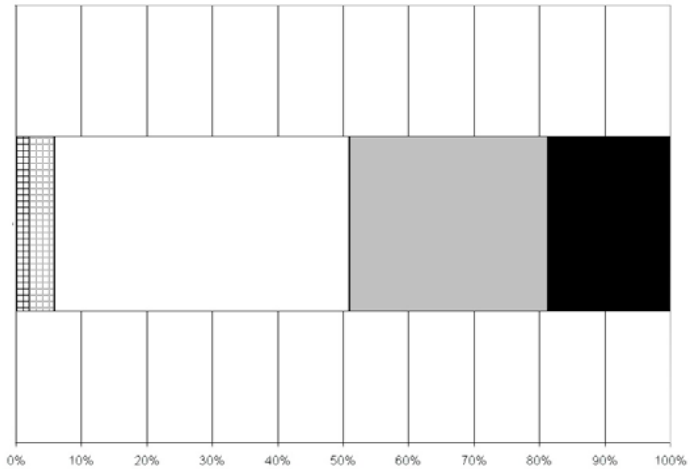

**Age 45 through 54**

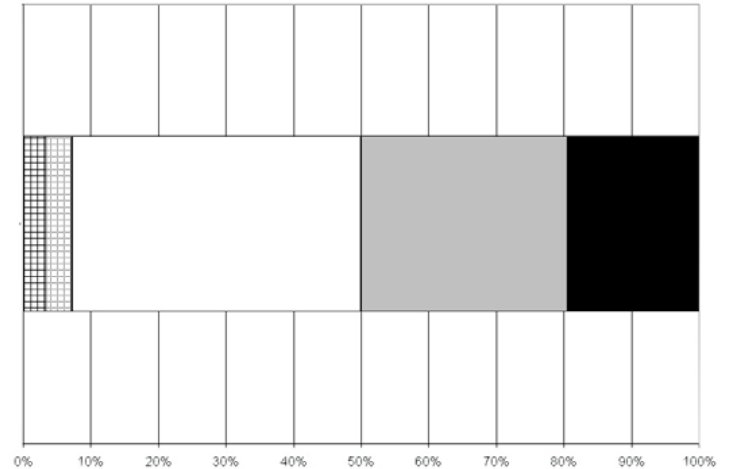

**Age 65 and Above**

Too much, too many or excessive   
  Somewhat excessive   
  About right, not a problem   
  Moderately important to add more   
  Very Important to add more

2005 Elk Rapids Village Master Plan Opinion Survey – Responses by Age Group

**Question 008**      **How important are public parking facilities at parks and recreation areas?**

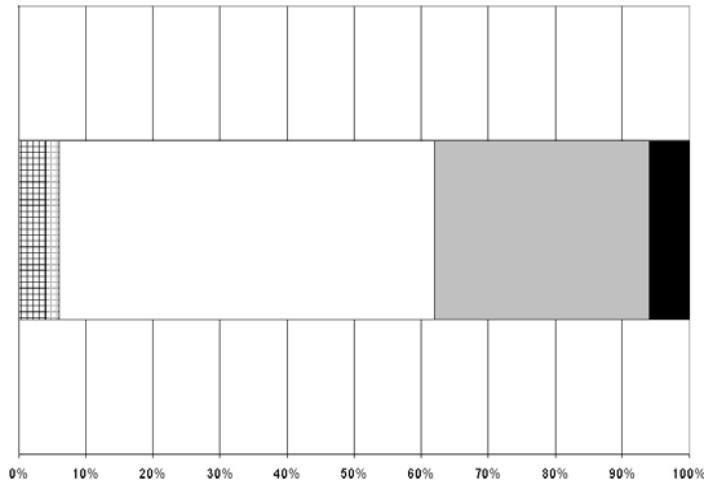

**Age 44 or Less**

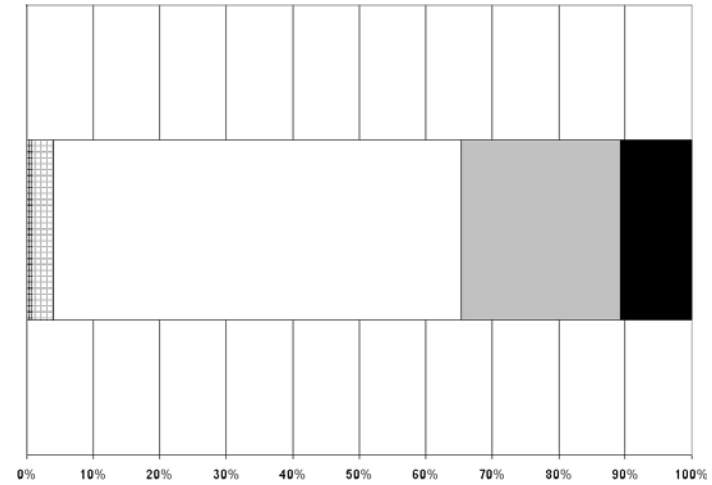

**Age 55 through 64**

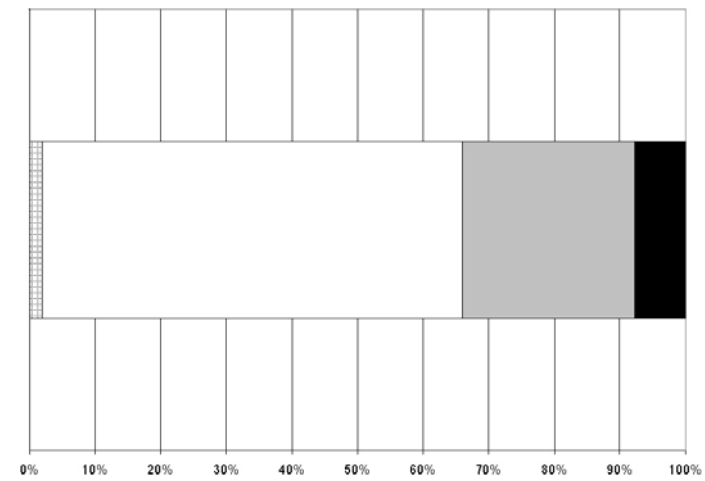

**Age 45 through 54**

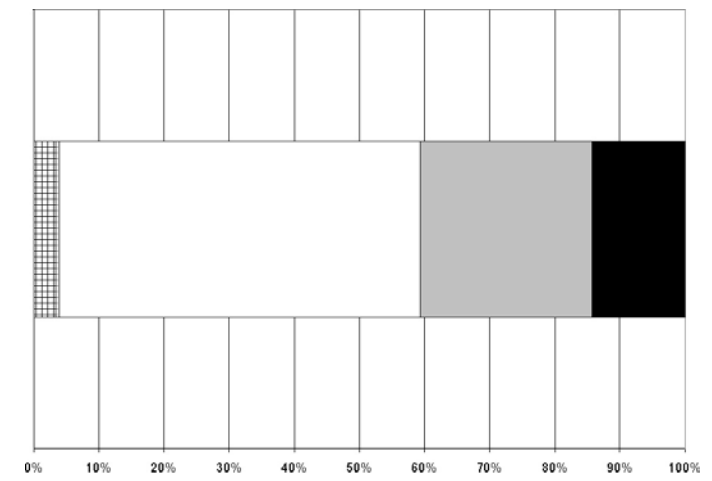

**Age 65 and Above**

Too much, too many or excessive   
  Somewhat excessive   
  About right, not a problem   
  Moderately important to add more   
  Very Important to add more

2005 Elk Rapids Village Master Plan Opinion Survey – Responses by Age Group

**Question 009**      **How important are local or Village environmental protection measures for shorelines?**

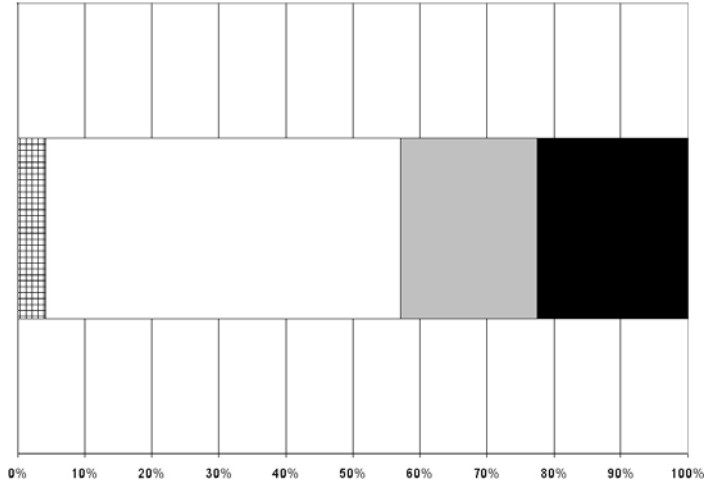

**Age 44 or Less**

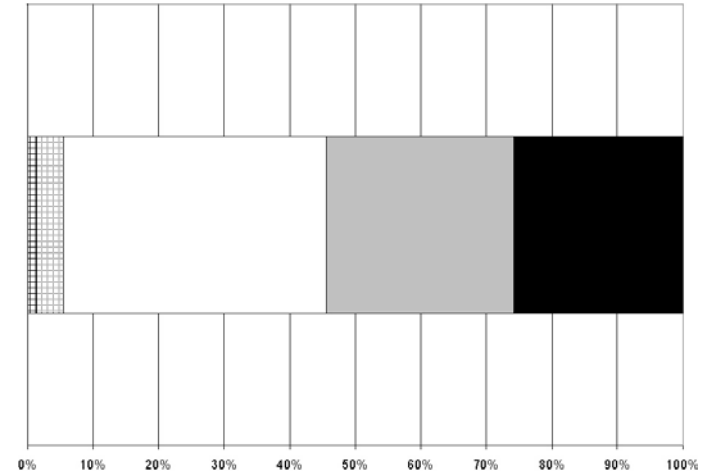

**Age 55 through 64**

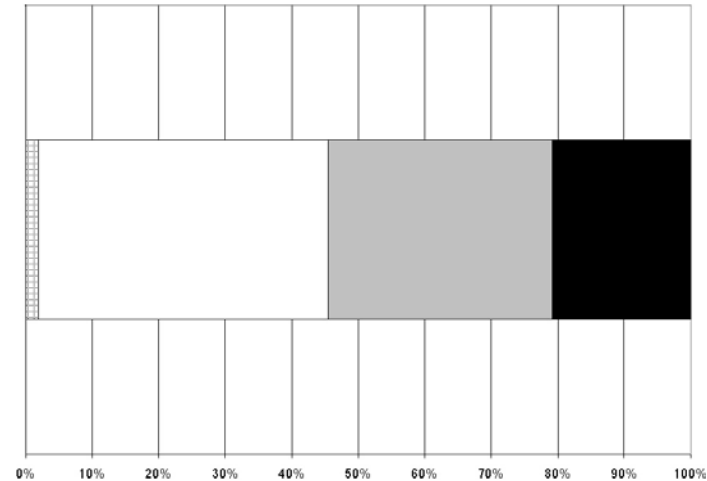

**Age 45 through 54**

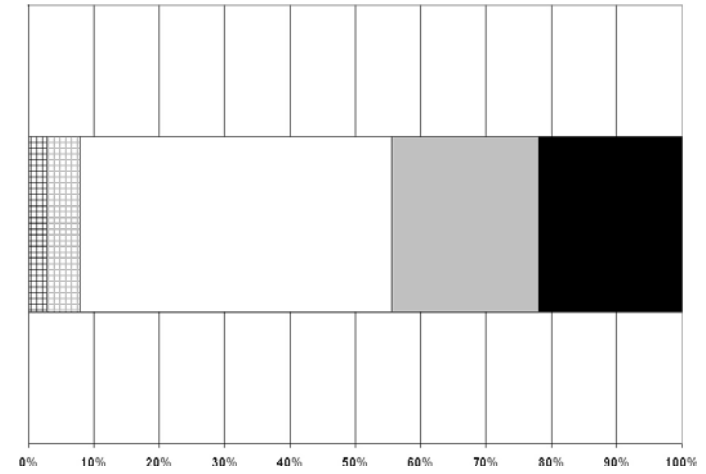

**Age 65 and Above**

Too much, too many or excessive   
  Somewhat excessive   
  About right, not a problem   
  Moderately important to add more   
  Very Important to add more

2005 Elk Rapids Village Master Plan Opinion Survey – Responses by Age Group

**Question 010**      **How important are local or Village conservation measures for wetlands and natural areas?**

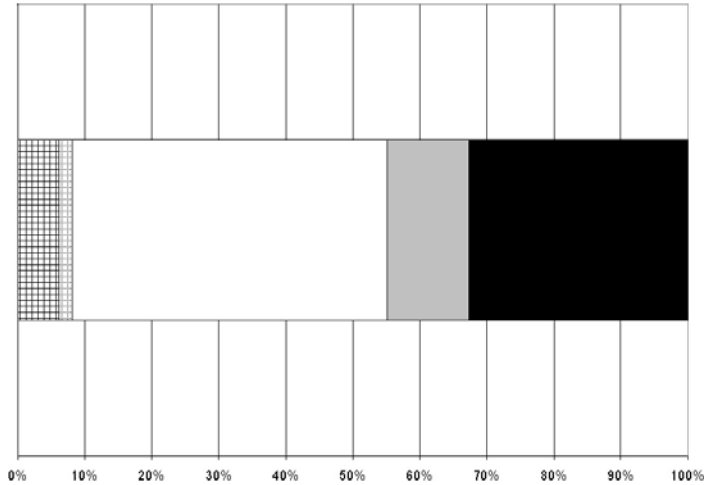

**Age 44 or Less**

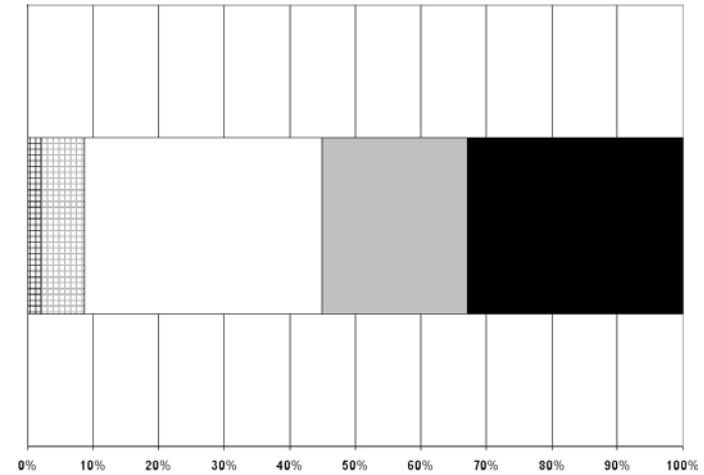

**Age 55 through 64**

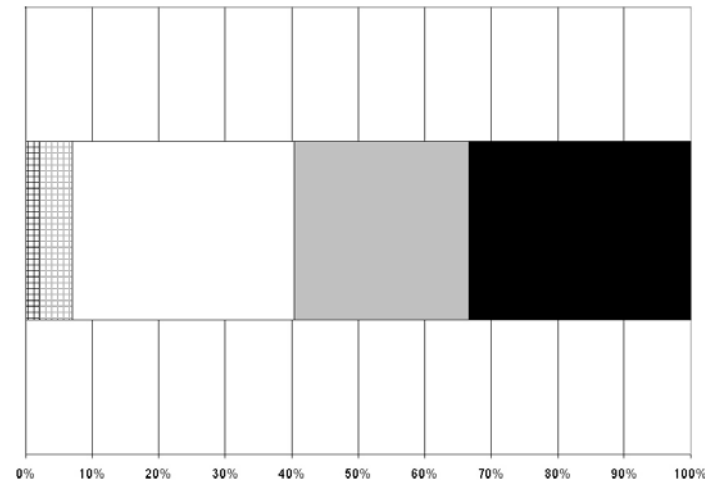

**Age 45 through 54**

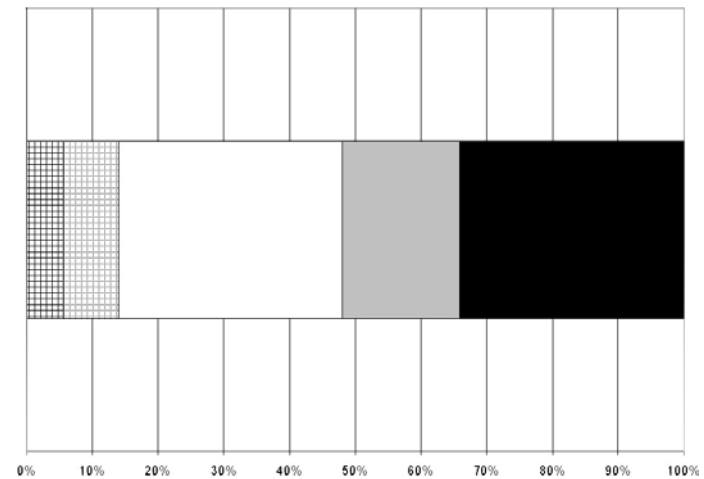

**Age 65 and Above**

Too much, too many or excessive   
  Somewhat excessive   
  About right, not a problem   
  Moderately important to add more   
  Very Important to add more

2005 Elk Rapids Village Master Plan Opinion Survey – Responses by Age Group

**Question 011**      **How important are public facilities (toilets, etc.) at parks and recreational areas?**

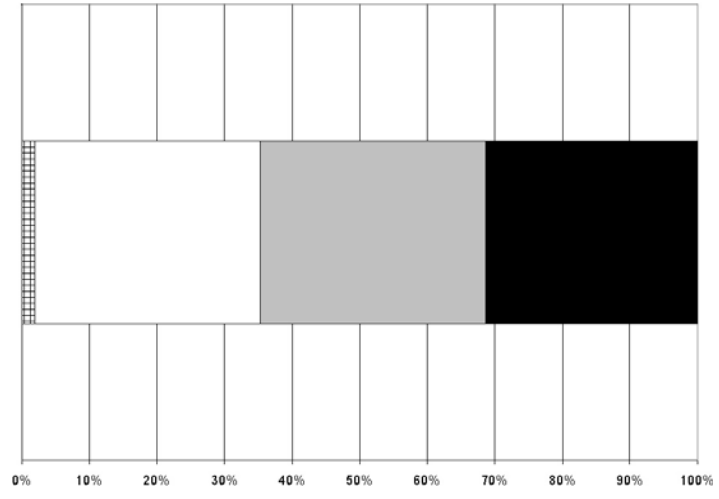

**Age 44 or Less**

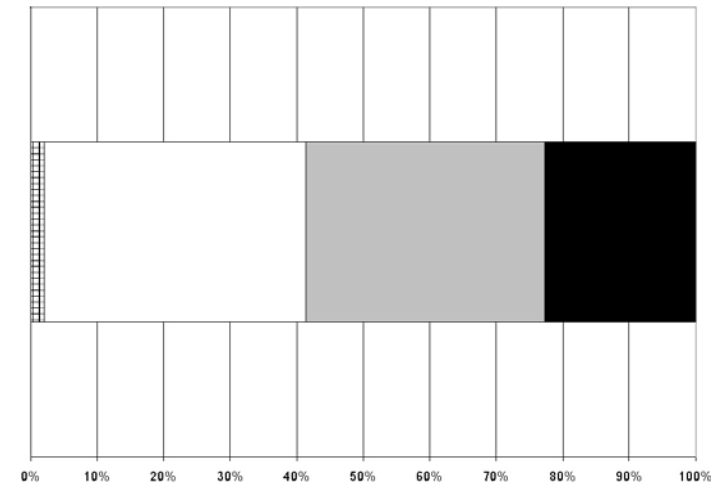

**Age 55 through 64**

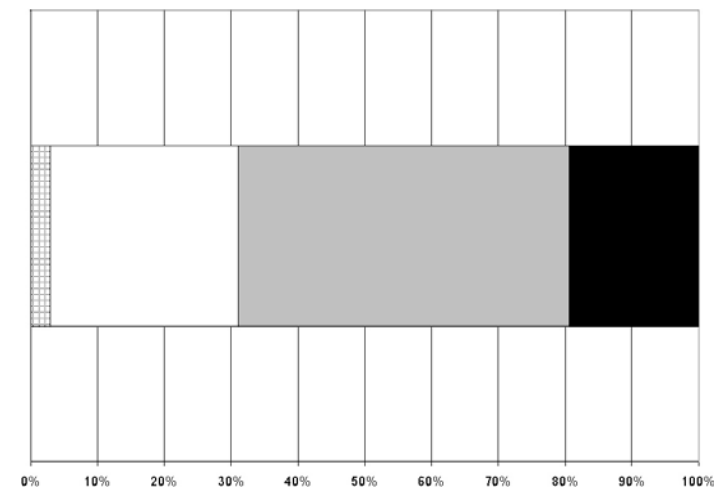

**Age 45 through 54**

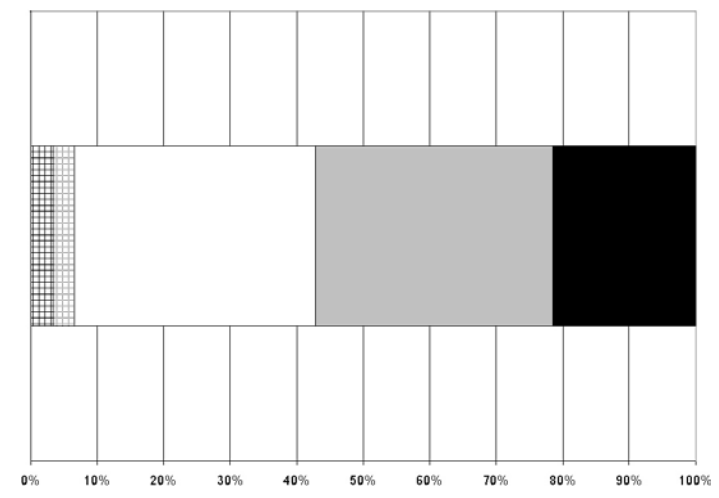

**Age 65 and Above**

Too much, too many or excessive   
  Somewhat excessive   
  About right, not a problem   
  Moderately important to add more   
  Very Important to add more

2005 Elk Rapids Village Master Plan Opinion Survey – Responses by Age Group

**Question 012**      **How important are waterfront restaurants, inns, or hotels?**

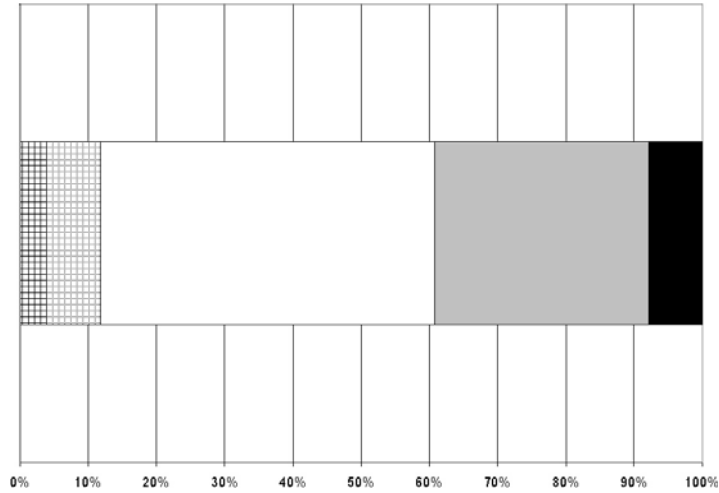

**Age 44 or Less**

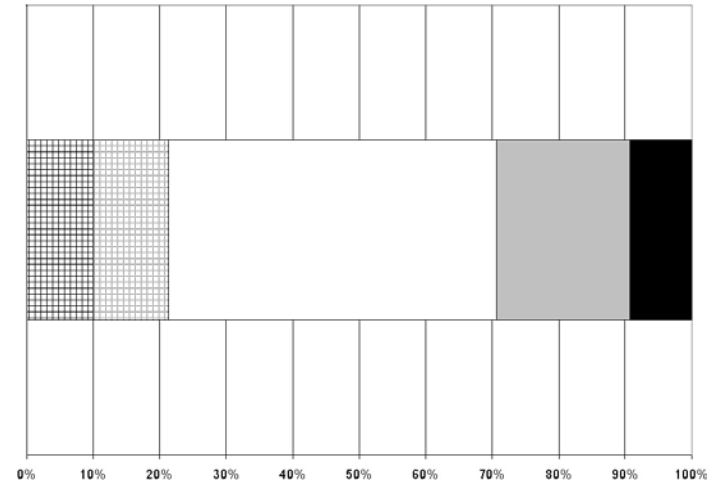

**Age 55 through 64**

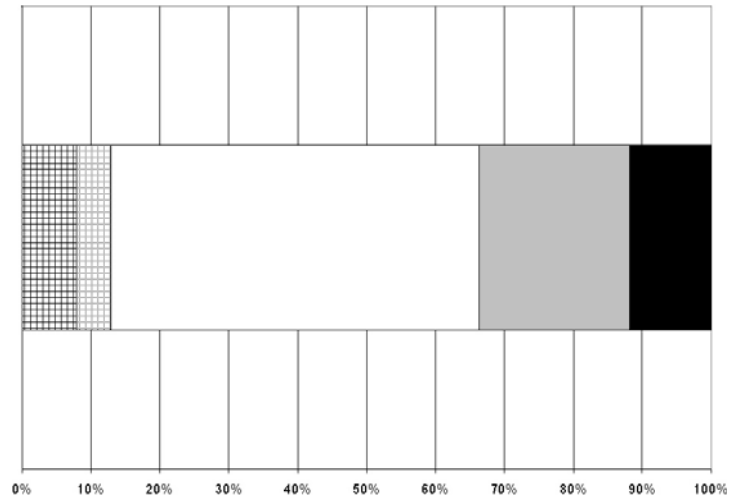

**Age 45 through 54**

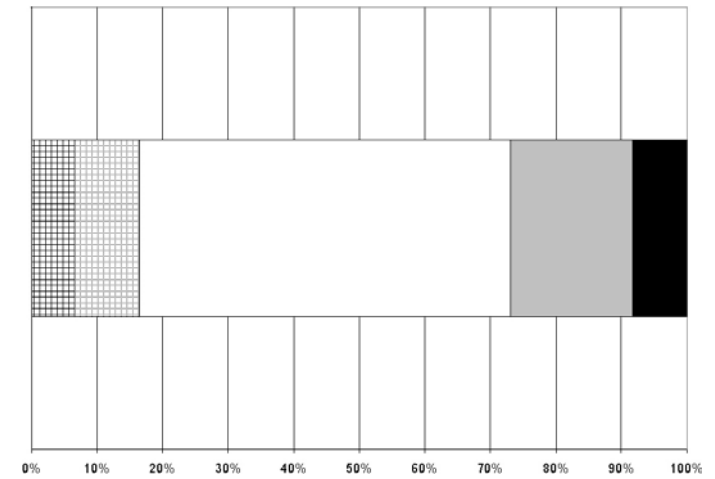

**Age 65 and Above**

Too much, too many or excessive  
  Somewhat excessive  
  About right, not a problem  
  Moderately important to add more  
  Very Important to add more

2005 Elk Rapids Village Master Plan Opinion Survey – Responses by Age Group

**Question 016** **How important are parks, gardens, and public facilities?**

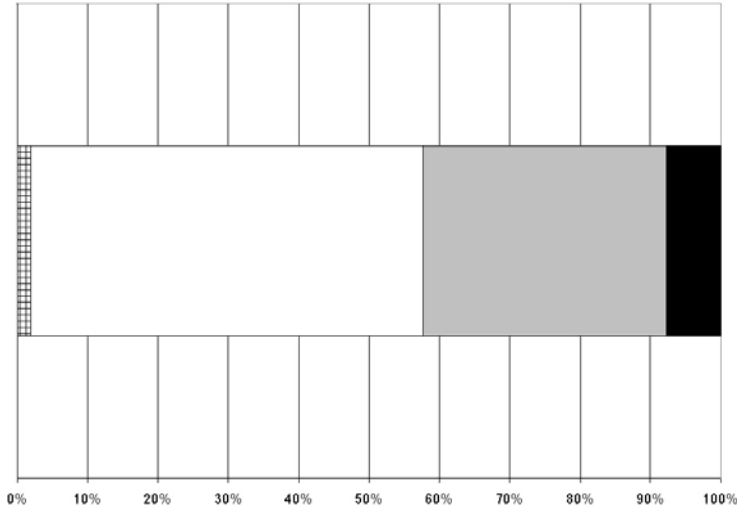

**Age 44 or Less**

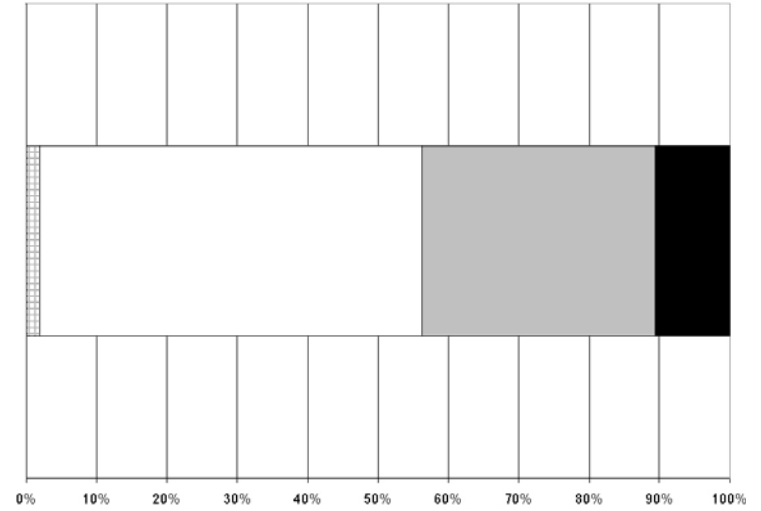

**Age 55 through 64**

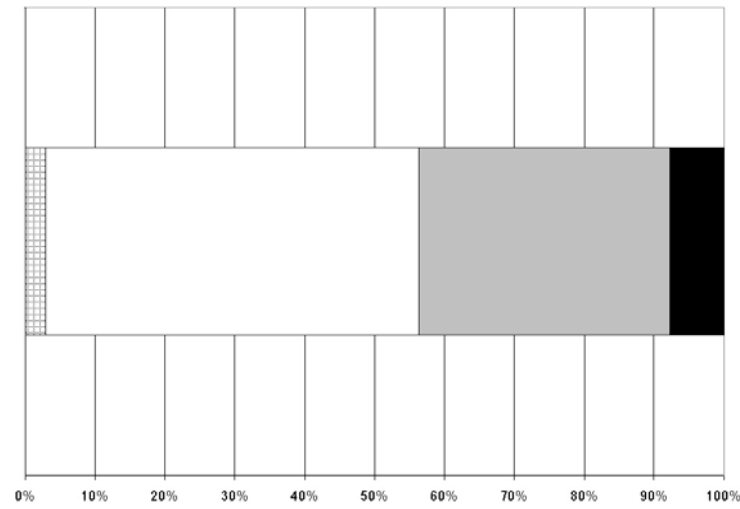

**Age 45 through 54**

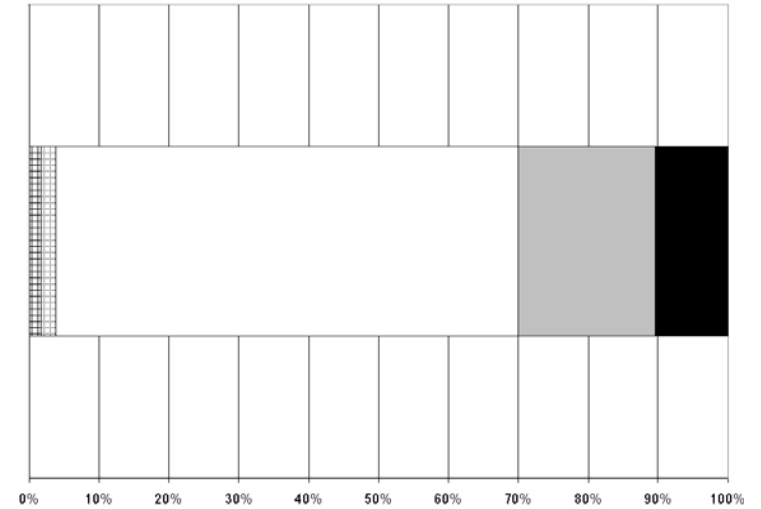

**Age 65 and Above**

Too much, too many or excessive  
  Somewhat excessive  
  About right, not a problem  
  Moderately important to add more  
  Very Important to add more

2005 Elk Rapids Village Master Plan Opinion Survey – Responses by Age Group

**Question 017** **How important are rental accommodations for tourists?**

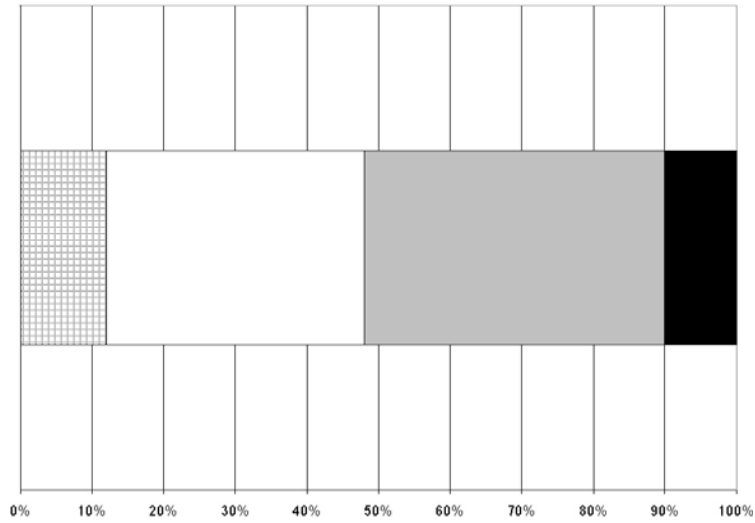

**Age 44 or Less**

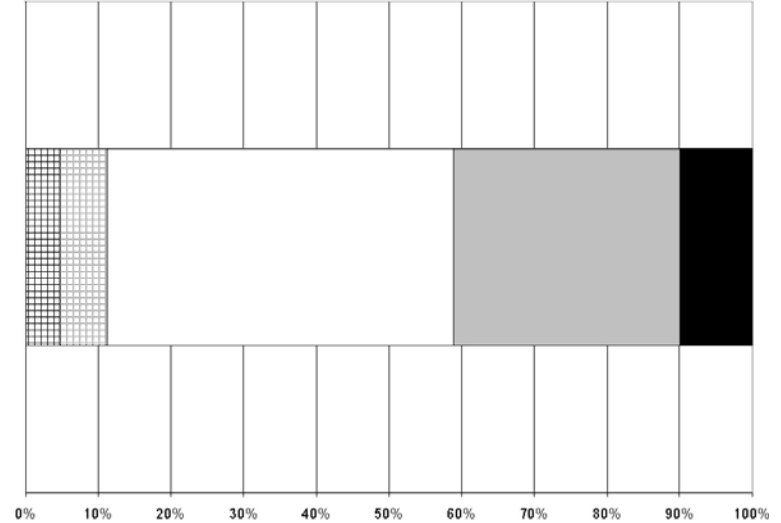

**Age 55 through 64**

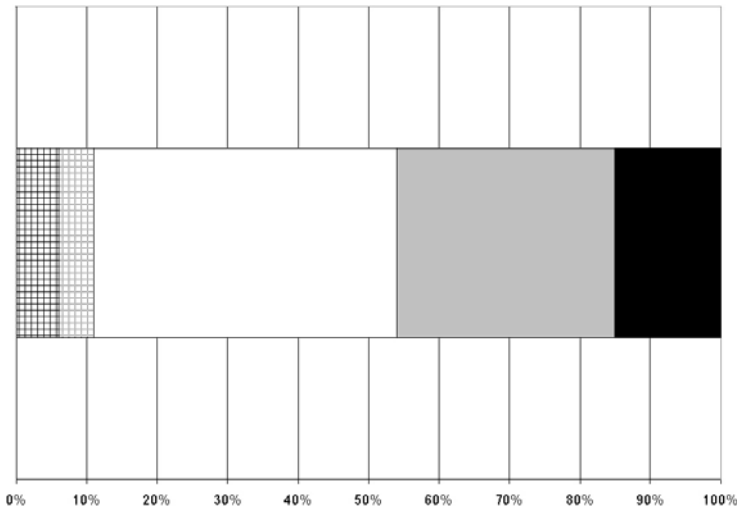

**Age 45 through 54**

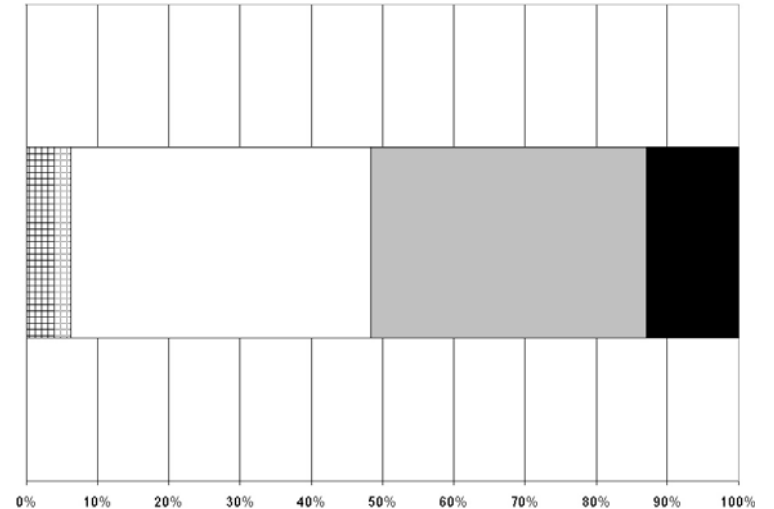

**Age 65 and Above**

Too much, too many or excessive  
  Somewhat excessive  
  About right, not a problem  
  Moderately important to add more  
  Very Important to add more

2005 Elk Rapids Village Master Plan Opinion Survey – Responses by Age Group

**Question 018**      **How important is the current prevalence of our garden areas?**

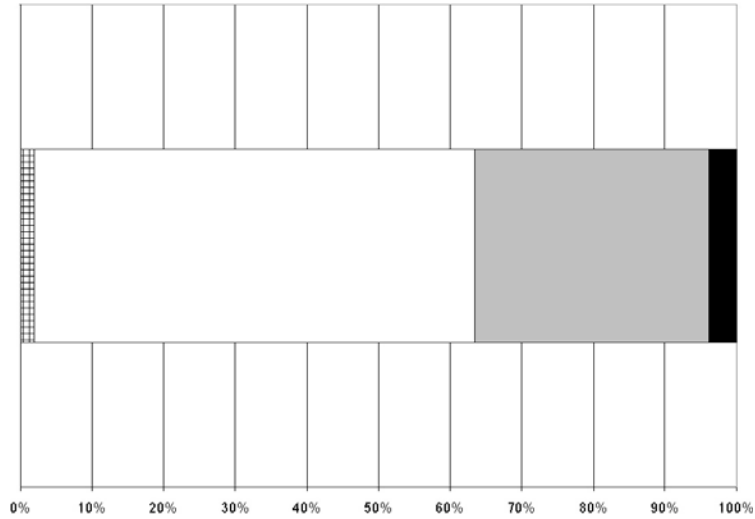

**Age 44 or Less**

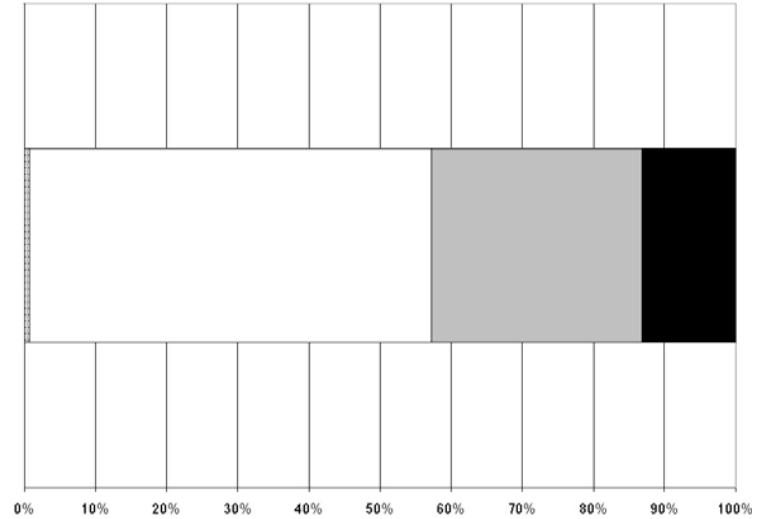

**Age 55 through 64**

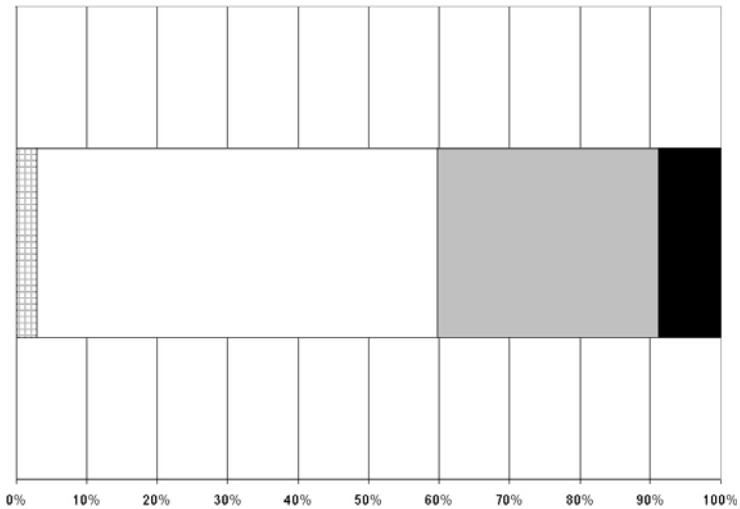

**Age 45 through 54**

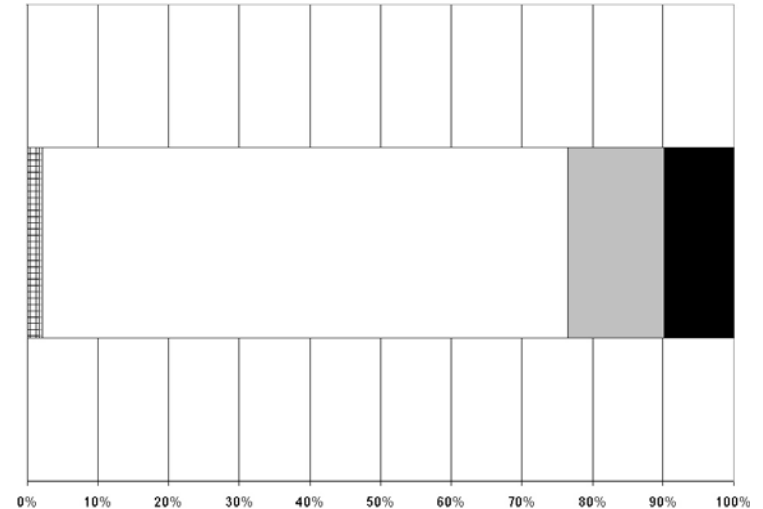

**Age 65 and Above**

Too much, too many or excessive  
  Somewhat excessive  
  About right, not a problem  
  Moderately important to add more  
  Very Important to add more

2005 Elk Rapids Village Master Plan Opinion Survey – Responses by Age Group

**Question 019**      **How important is our prevalence of activities geared toward tourism?**

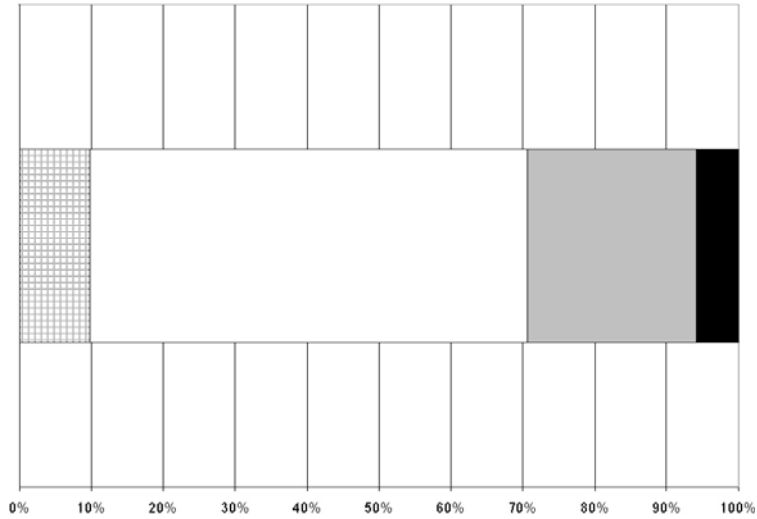

**Age 44 or Less**

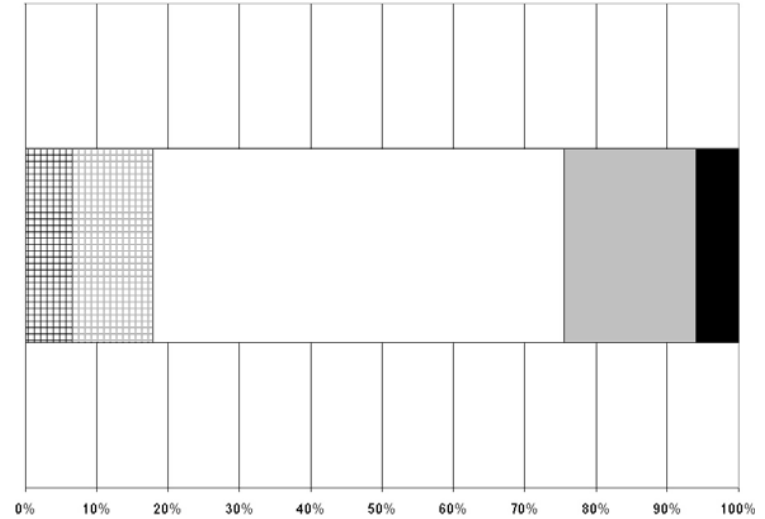

**Age 55 through 64**

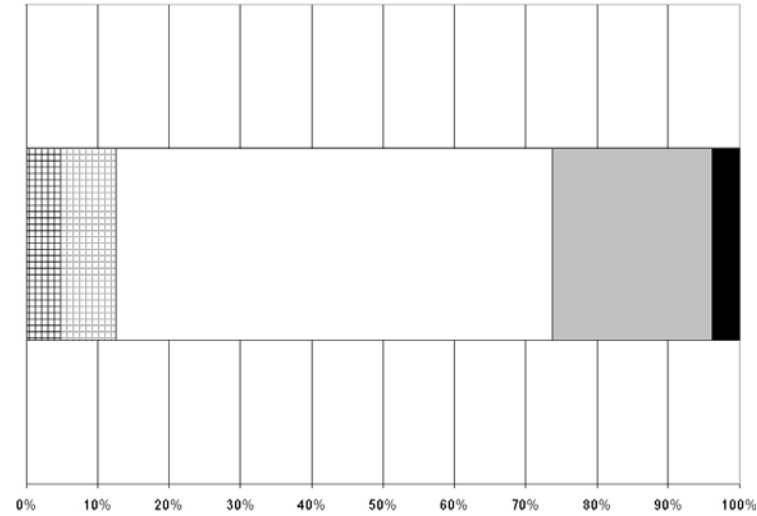

**Age 45 through 54**

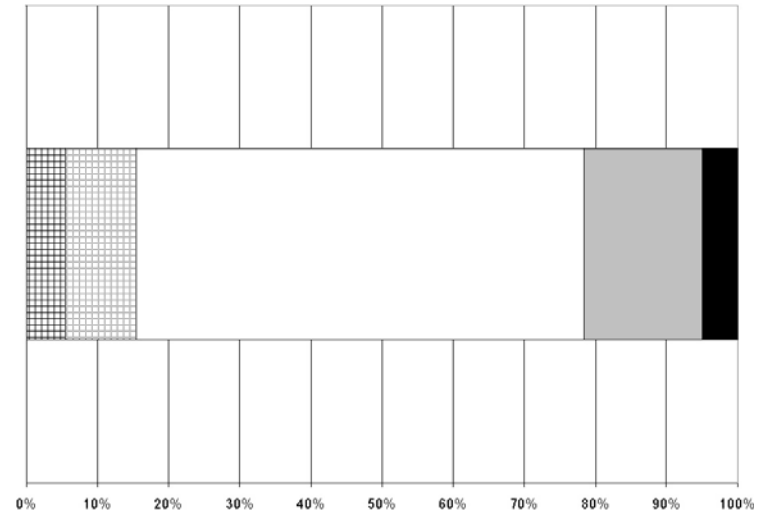

**Age 65 and Above**

Too much, too many or excessive  
  Somewhat excessive  
  About right, not a problem  
  Moderately important to add more  
  Very Important to add more

2005 Elk Rapids Village Master Plan Opinion Survey – Responses by Age Group

**Question 023** **How important are resort, hotel and motel development?**

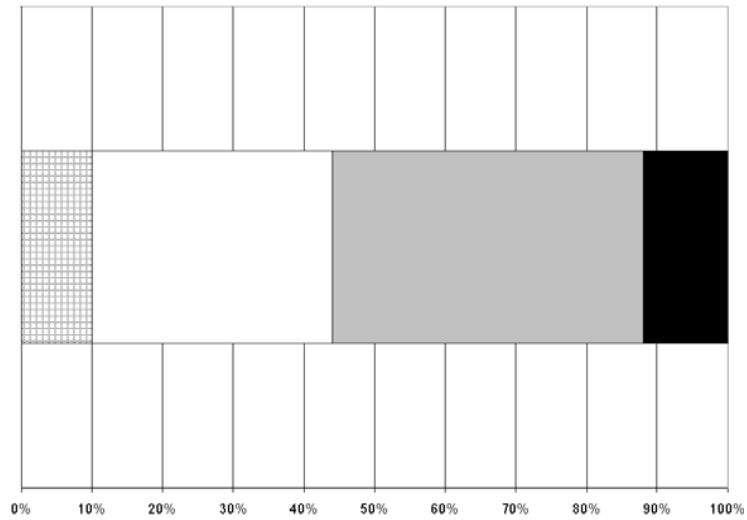

**Age 44 or Less**

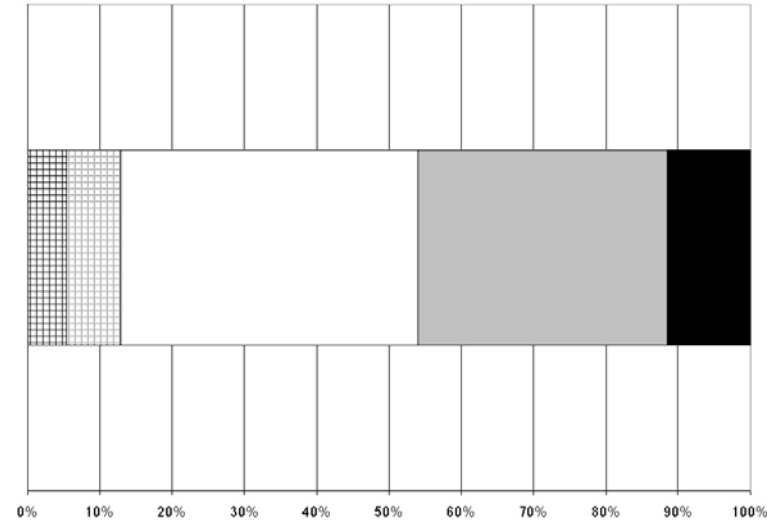

**Age 55 through 64**

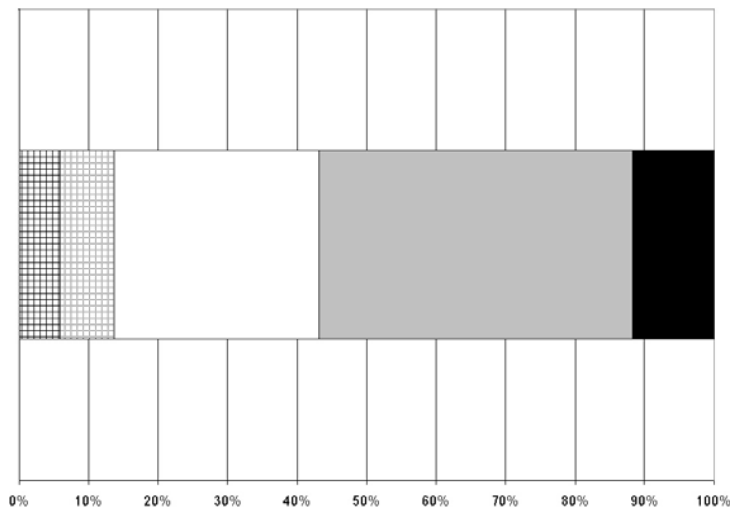

**Age 45 through 54**

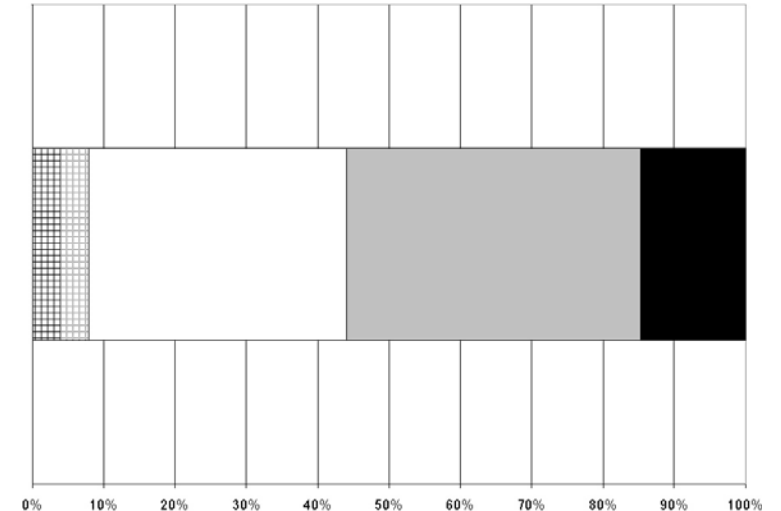

**Age 65 and Above**

Too much, too many or excessive
  Somewhat excessive
  About right, not a problem
  Moderately important to add more
  Very Important to add more

2005 Elk Rapids Village Master Plan Opinion Survey – Responses by Age Group

**Question 024**      **How important are seasonal and weekly rental accommodations for tourists in residential areas?**

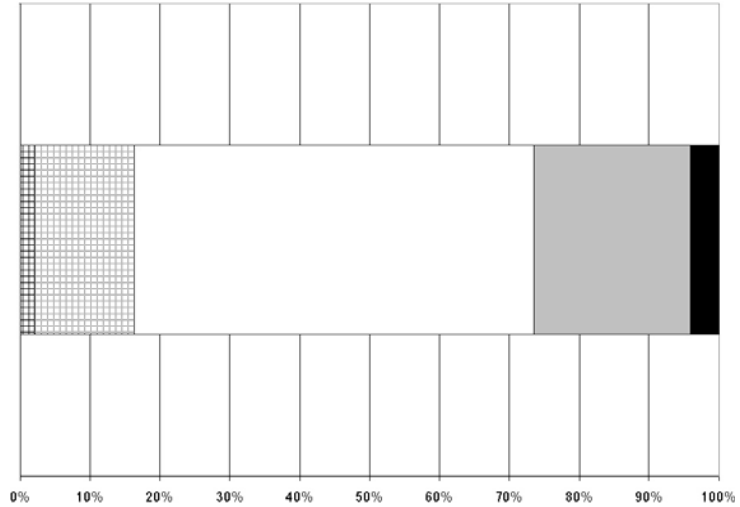

**Age 44 or Less**

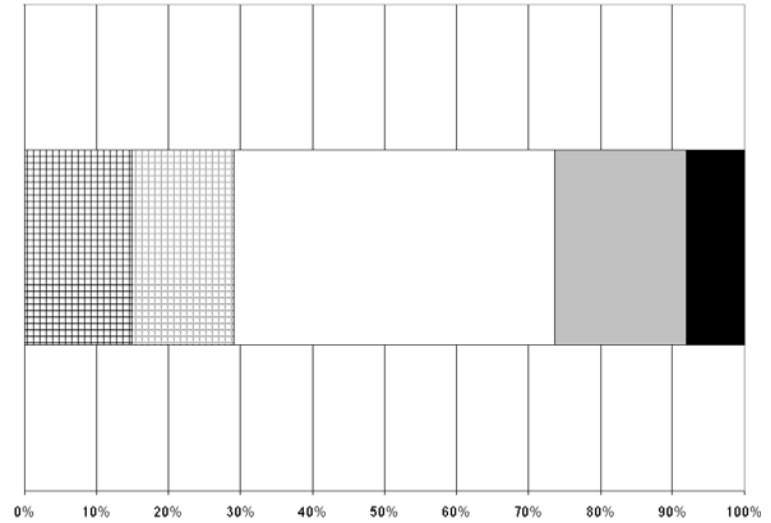

**Age 55 through 64**

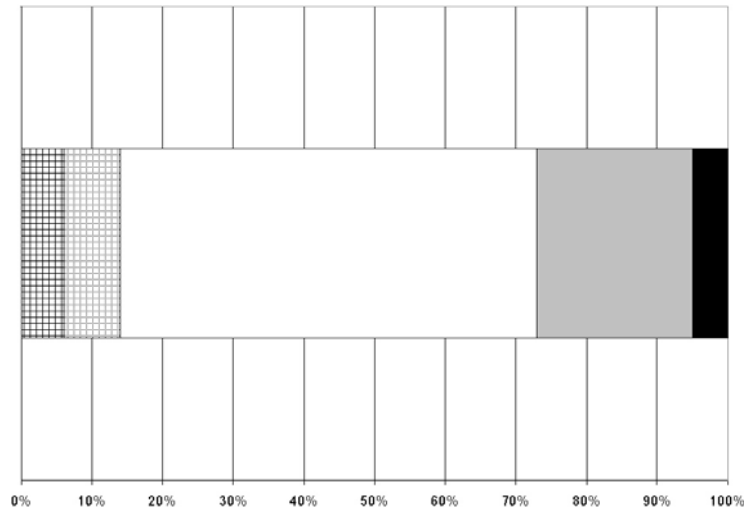

**Age 45 through 54**

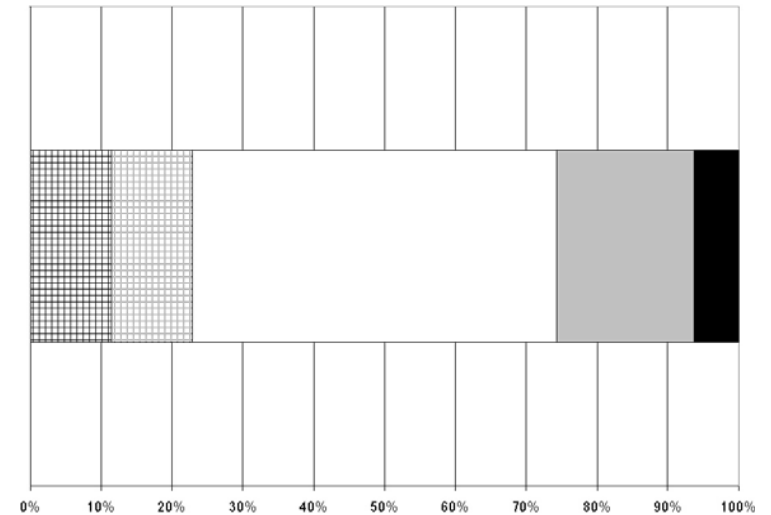

**Age 65 and Above**

Too much, too many or excessive   
  Somewhat excessive   
  About right, not a problem   
  Moderately important to add more   
  Very Important to add more

2005 Elk Rapids Village Master Plan Opinion Survey – Responses by Age Group

**Question 058** Do you agree or disagree with the statement: **“I would like to see the Village develop as a beach community and center for family tourism?”**

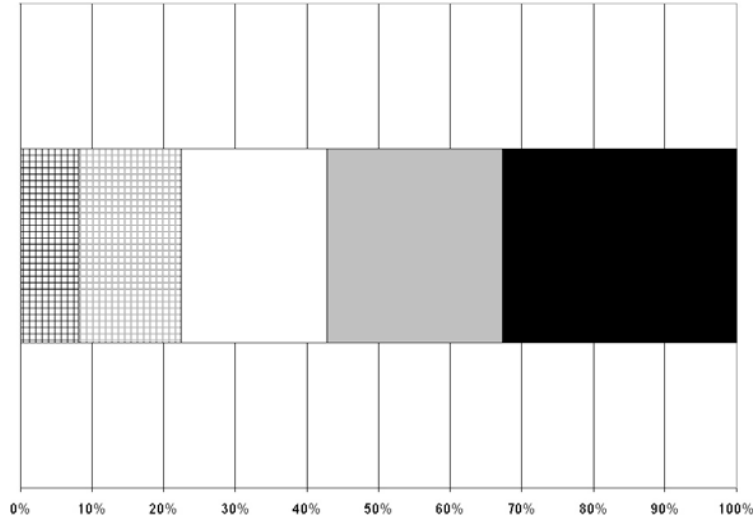

**Age 44 or Less**

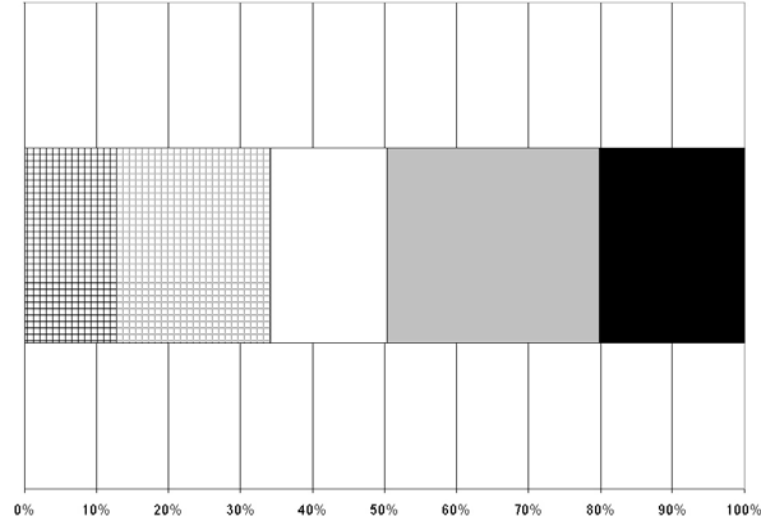

**Age 55 through 64**

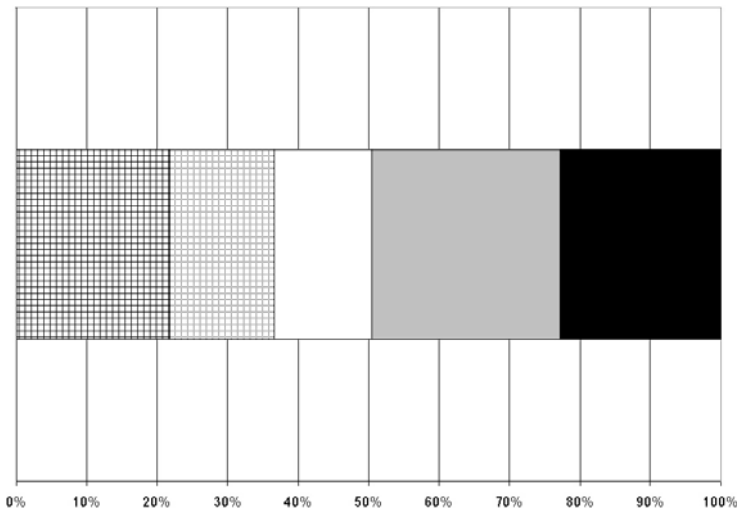

**Age 45 through 54**

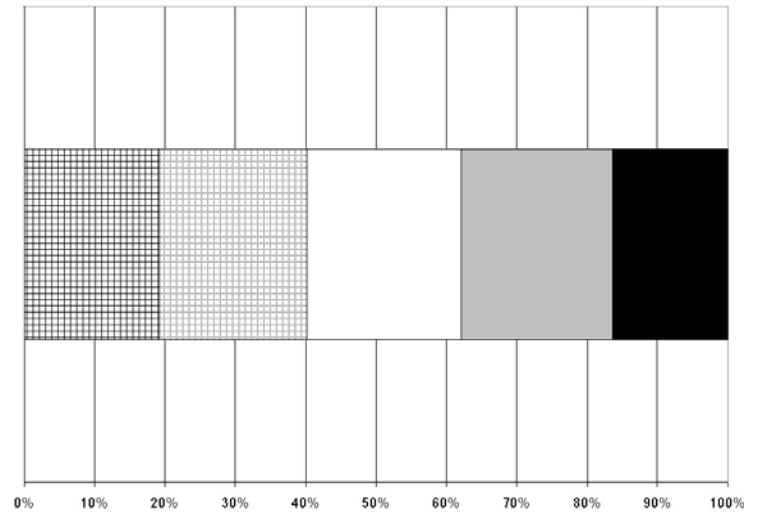

**Age 65 and Above**

Totally disagree    
 
 Moderately Disagree    
 
 Neutral    
 
 Moderately agree    
 
 Totally agree

2005 Elk Rapids Village Master Plan Opinion Survey – Responses by Age Group

**Question 066** Do you agree or disagree with the statement: **“I would like to see more growth for the Village as tourism destination?”**

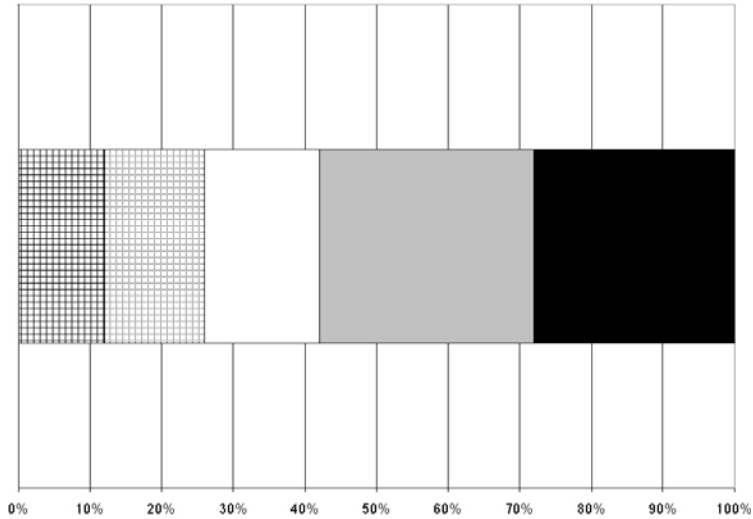

**Age 44 or Less**

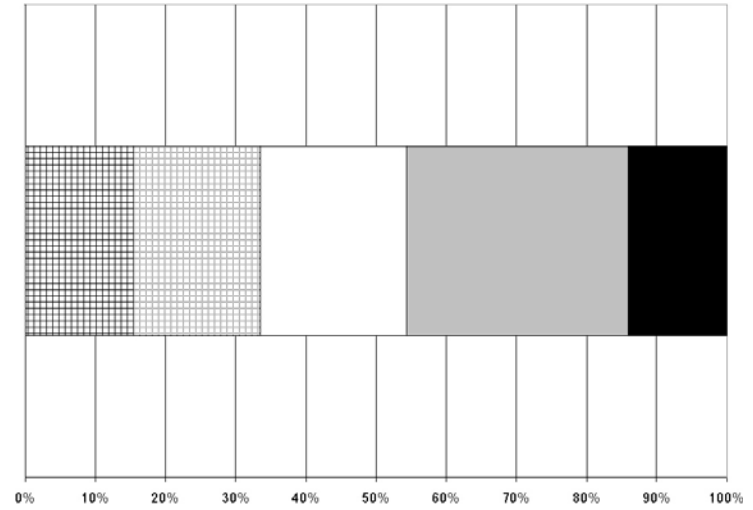

**Age 55 through 64**

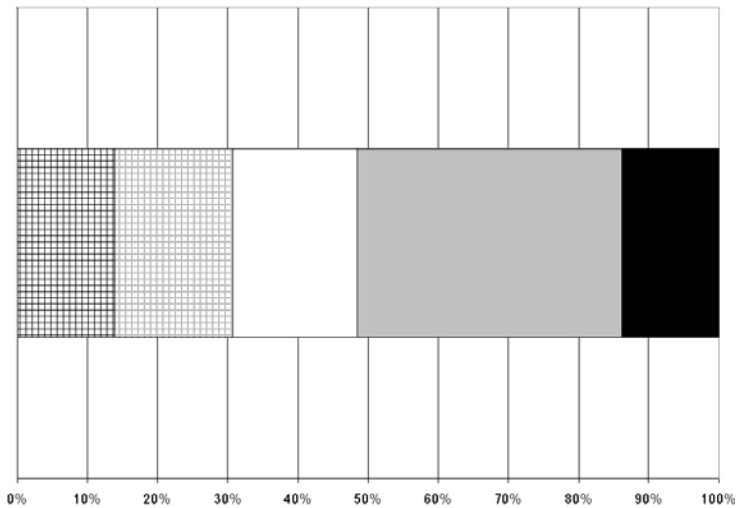

**Age 45 through 54**

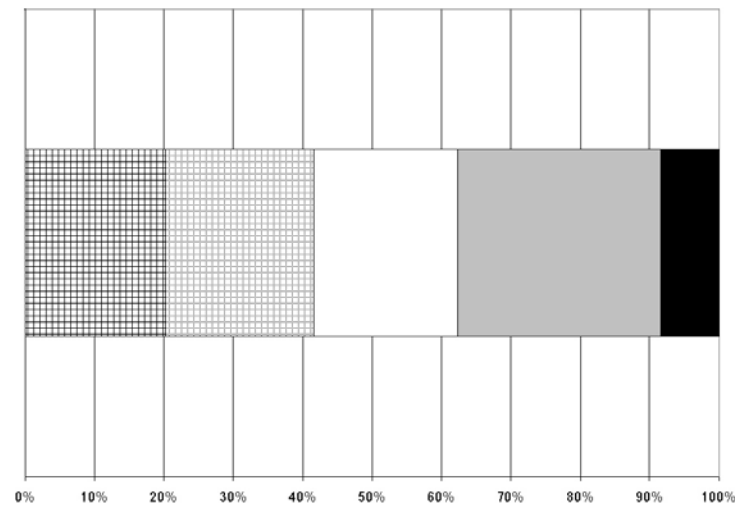

**Age 65 and Above**

Totally disagree    
 
 Moderately Disagree    
 
 Neutral    
 
 Moderately agree    
 
 Totally agree

2005 Elk Rapids Village Master Plan Opinion Survey – Responses by Age Group

**Question 073** Do you agree or disagree with the statement: **“I would like to see more economic vitality stimulated by encouraging businesses related to tourism, including campgrounds, summer and winter sports, etc.”**

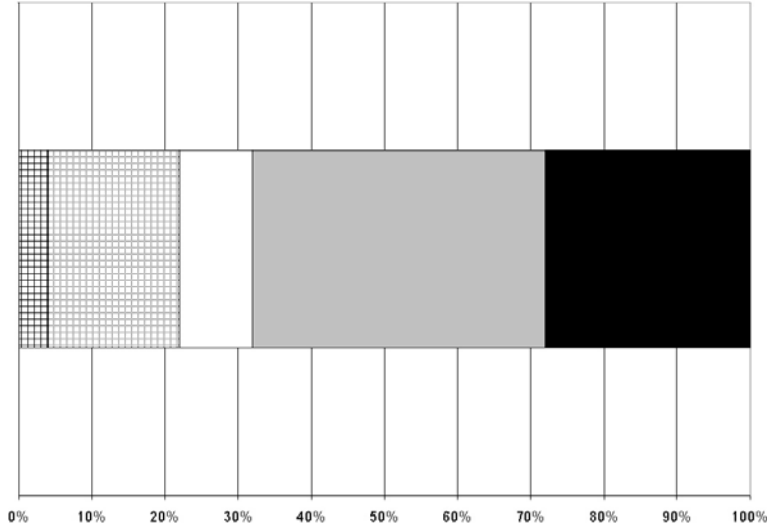

**Age 44 or Less**

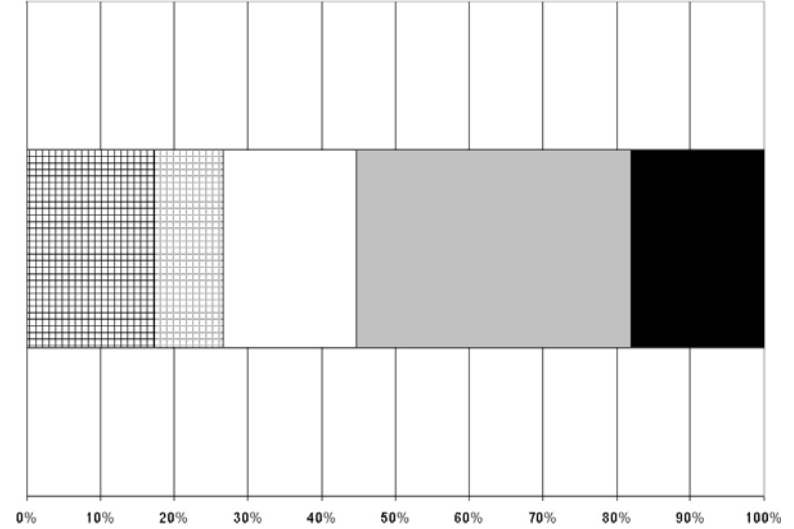

**Age 55 through 64**

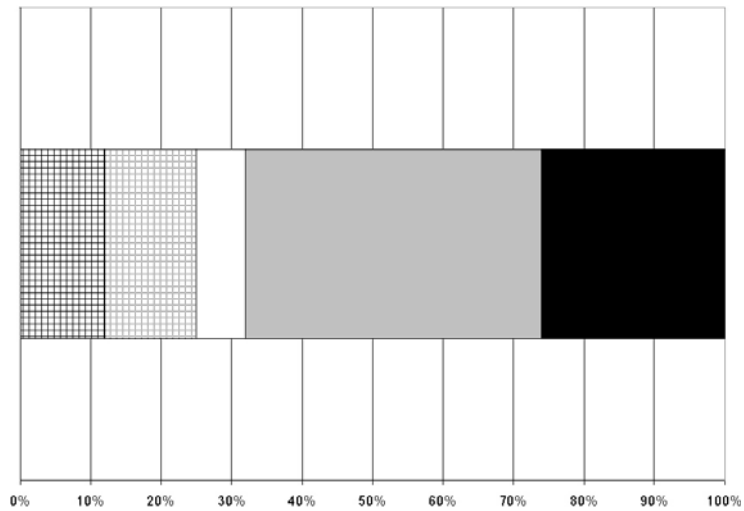

**Age 45 through 54**

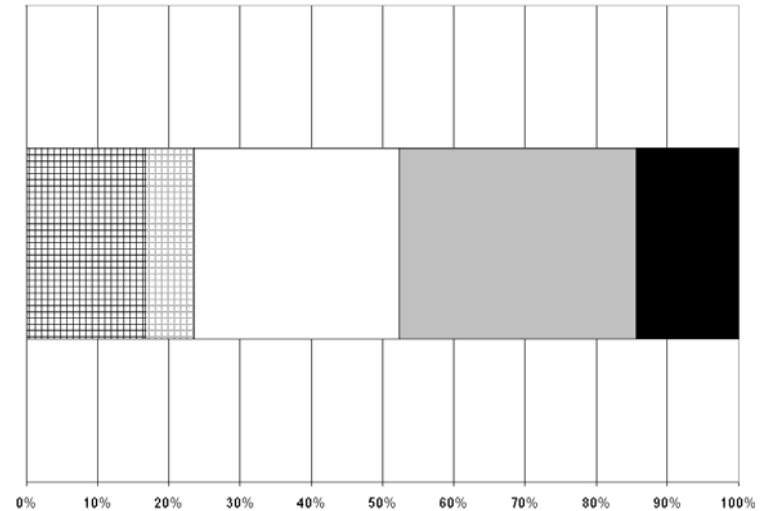

**Age 65 and Above**

Totally disagree    
 
 Moderately Disagree    
 
 Neutral    
 
 Moderately agree    
 
 Totally agree

2005 Elk Rapids Village Master Plan Opinion Survey – Responses by Age Group

**Question 074** Do you agree or disagree with the statement: **“I would like to see ordinances developed that allow for and encourage viable bed and breakfast inns in the Village.”**

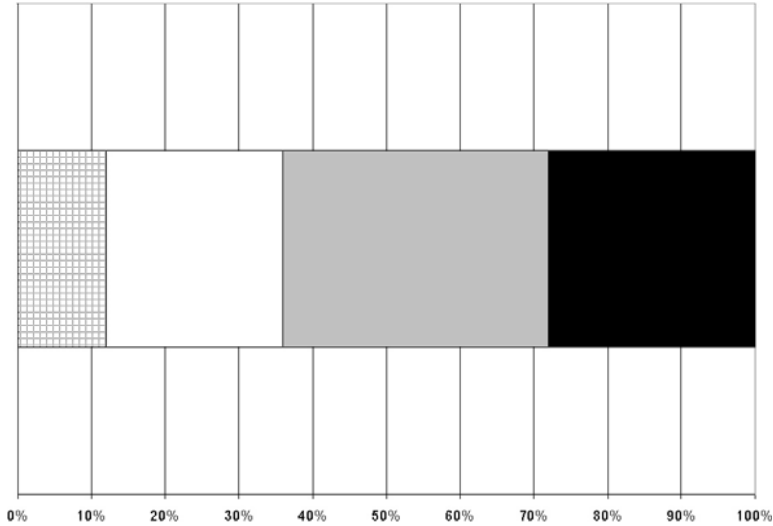

**Age 44 or Less**

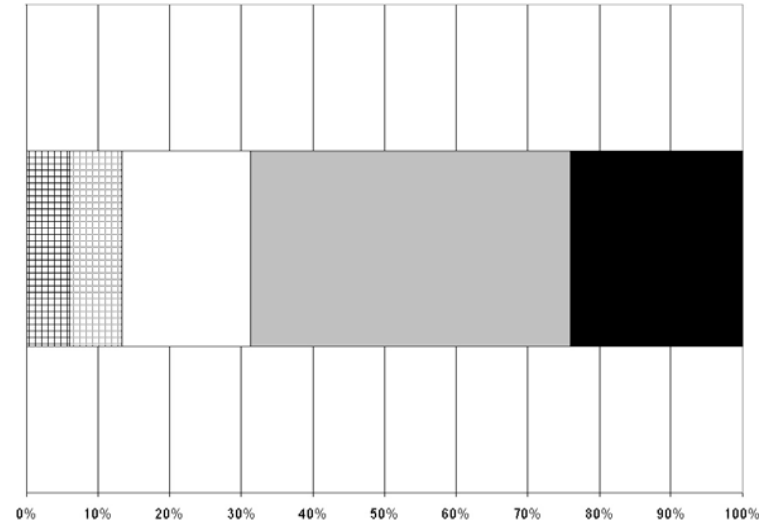

**Age 55 through 64**

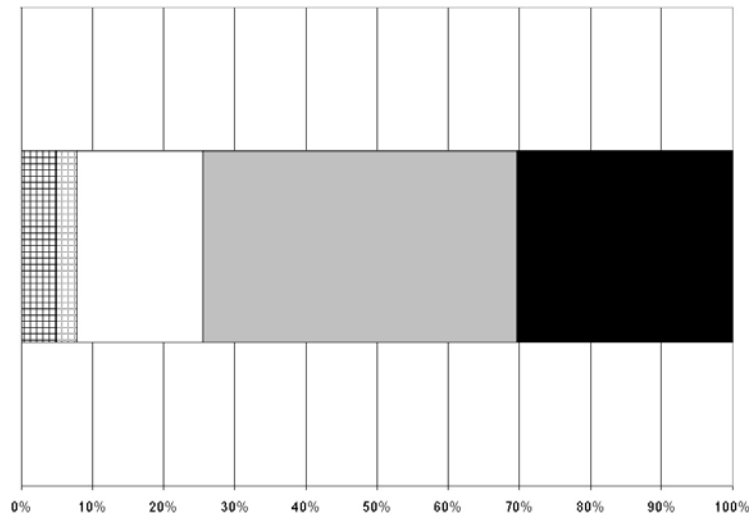

**Age 45 through 54**

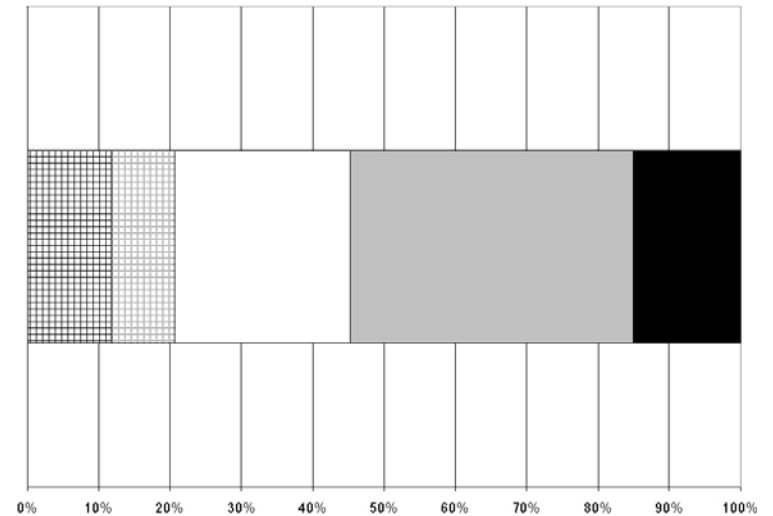

**Age 65 and Above**

Totally disagree    
 
 Moderately Disagree    
 
 Neutral    
 
 Moderately agree    
 
 Totally agree

2005 Elk Rapids Village Master Plan Opinion Survey – Responses by Age Group

**Question 075** Do you agree or disagree with the statement: **“I would like to see ordinances developed that allow for and encourage viable motels and hotels in the Village.”**

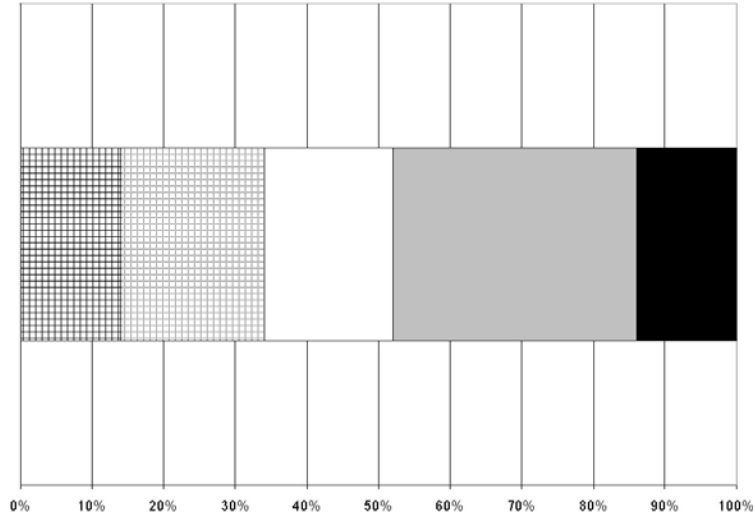

**Age 44 or Less**

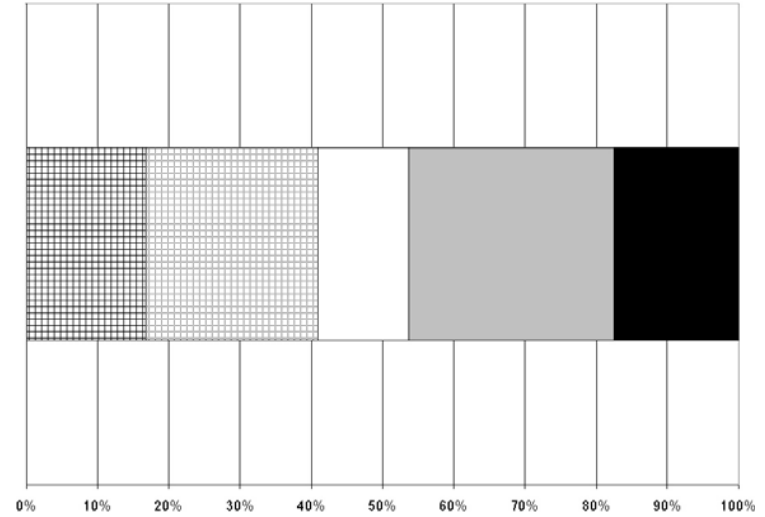

**Age 55 through 64**

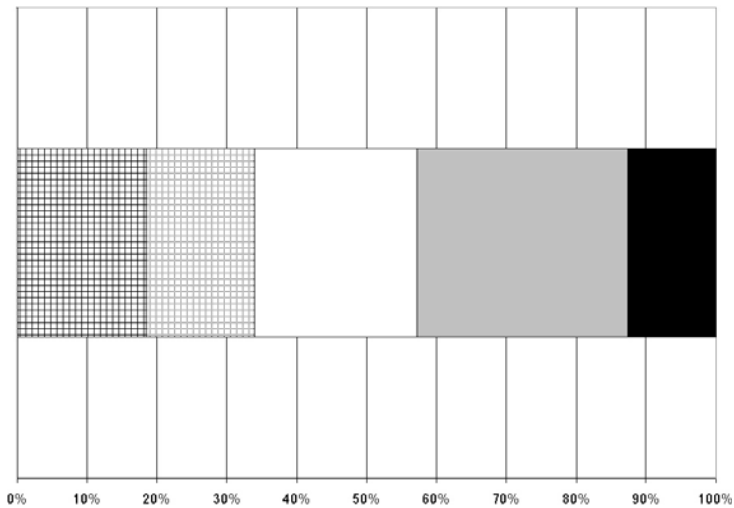

**Age 45 through 54**

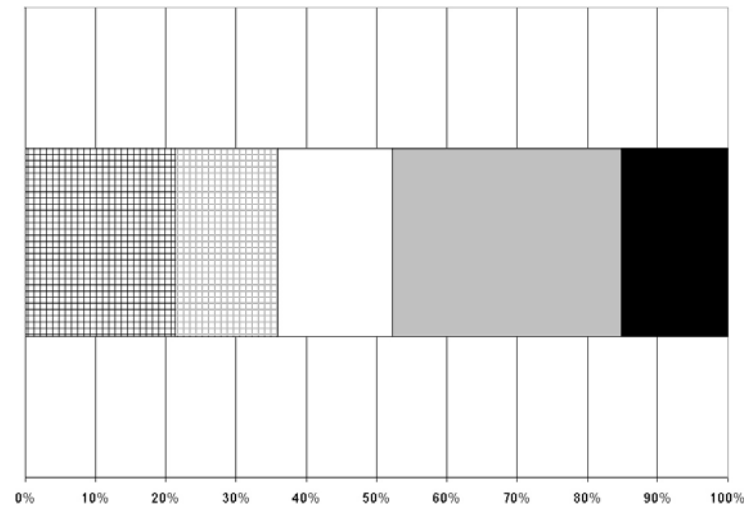

**Age 65 and Above**

Totally disagree    
 
 Moderately Disagree    
 
 Neutral    
 
 Moderately agree    
 
 Totally agree

2005 Elk Rapids Village Master Plan Opinion Survey – Responses by Age Group

**Question 078**      How important is the protection of the following Village quality/facility: **Scenic Views of the Water?**

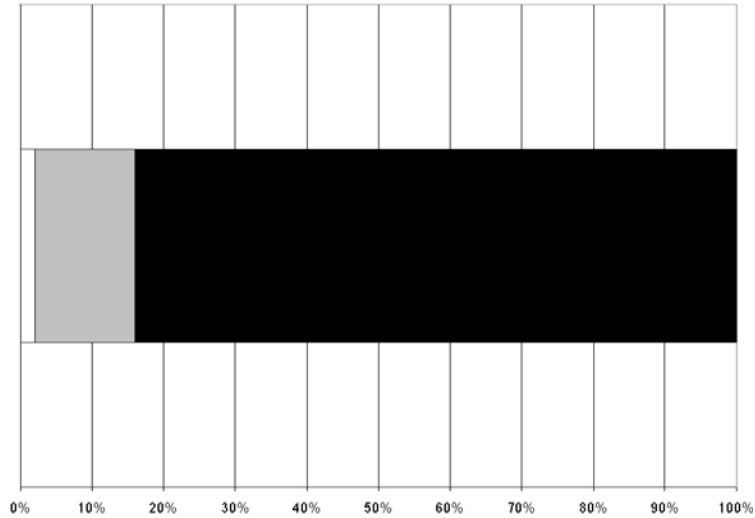

Age 44 or Less

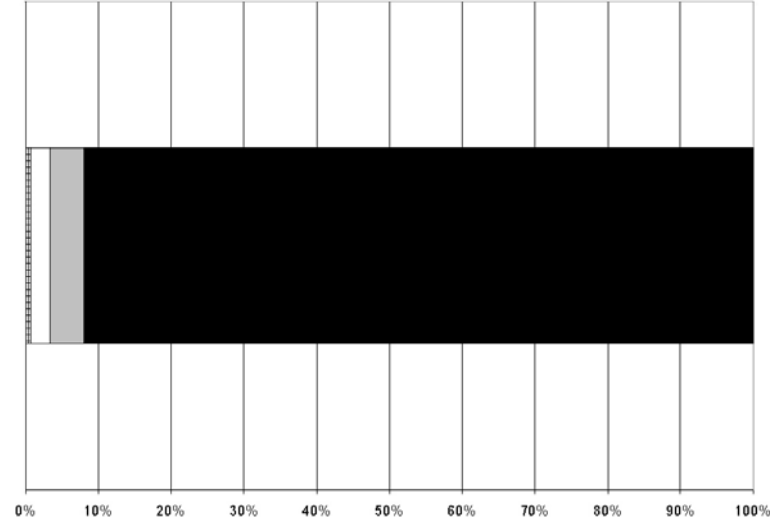

Age 55 through 64

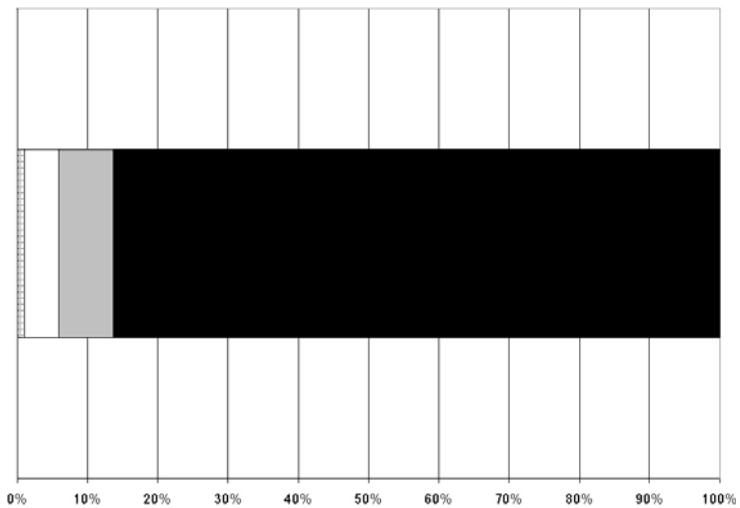

Age 45 through 54

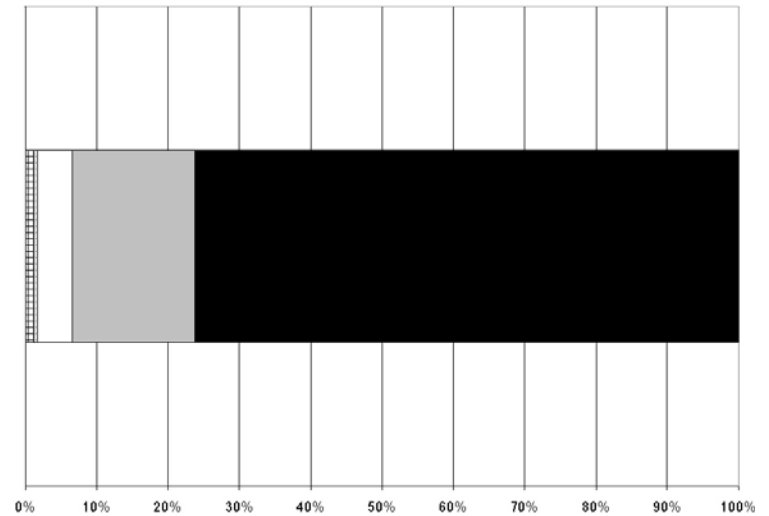

Age 65 and Above

Unimportant     
  Not very important     
  Neutral     
  Moderately important     
  Very important

2005 Elk Rapids Village Master Plan Opinion Survey – Responses by Age Group

**Question 081** How important is the protection of the following Village quality/facility: **Lake Water Quality?**

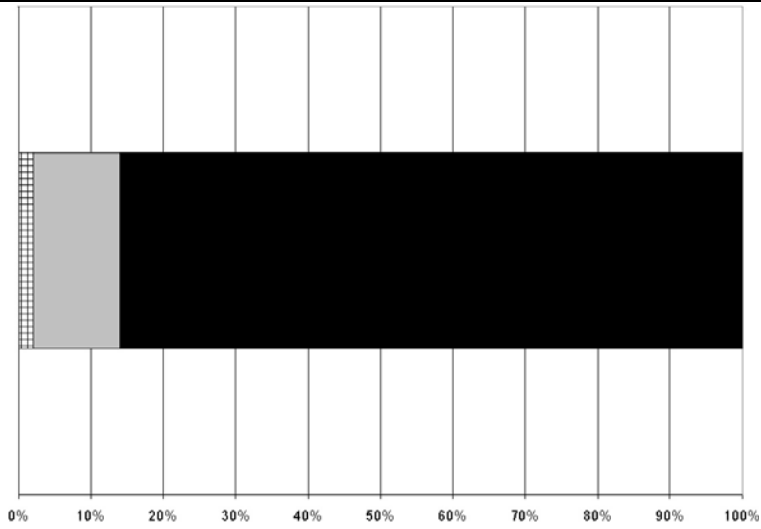

Age 44 or Less

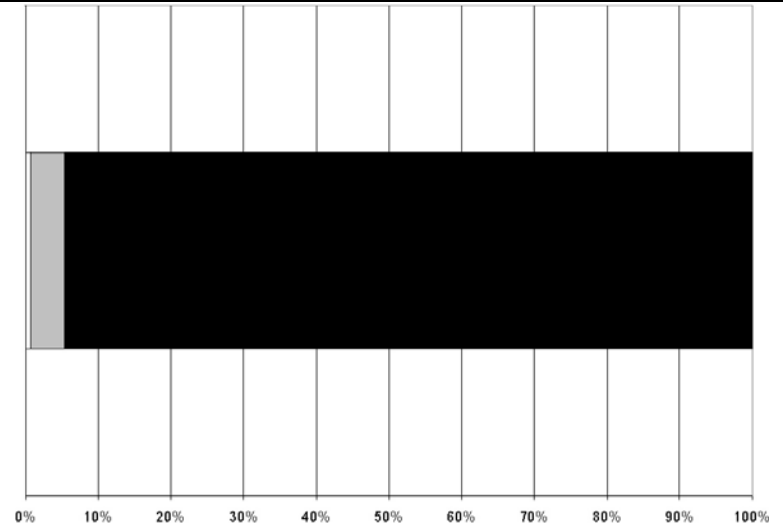

Age 55 through 64

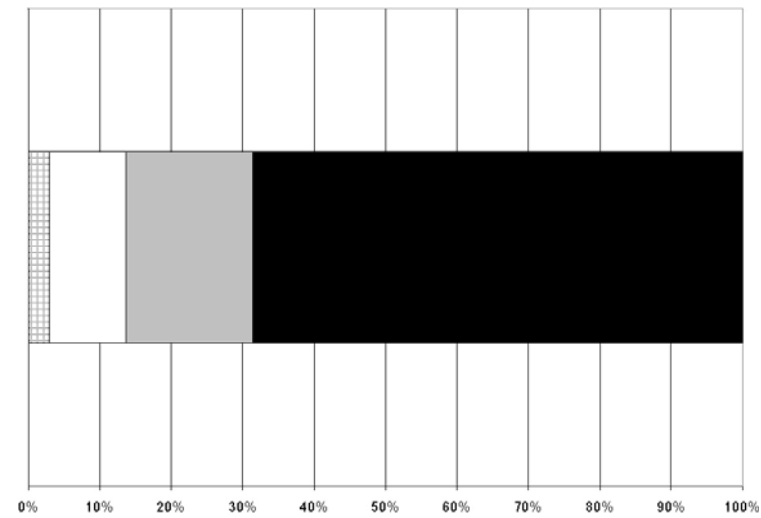

Age 45 through 54

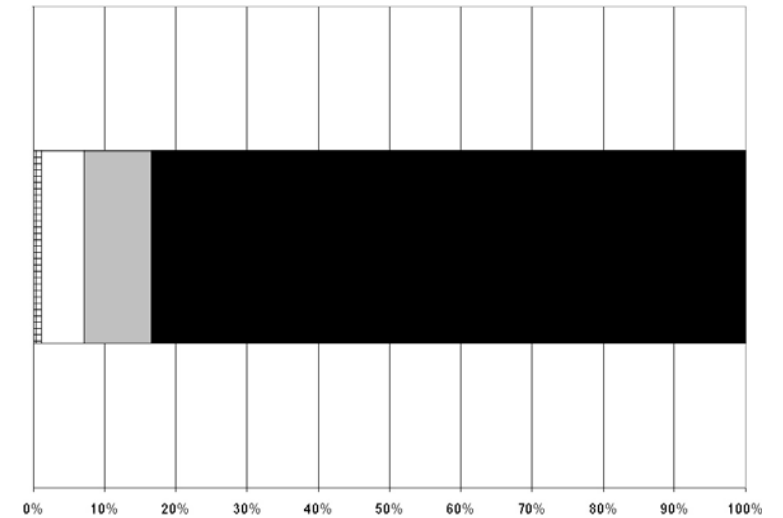

Age 65 and Above

Unimportant     
  Not very important     
  Neutral     
  Moderately important     
  Very important

2005 Elk Rapids Village Master Plan Opinion Survey – Responses by Age Group

**Question 083** How important is the protection of the following Village quality/facility: **wetlands and natural areas**?

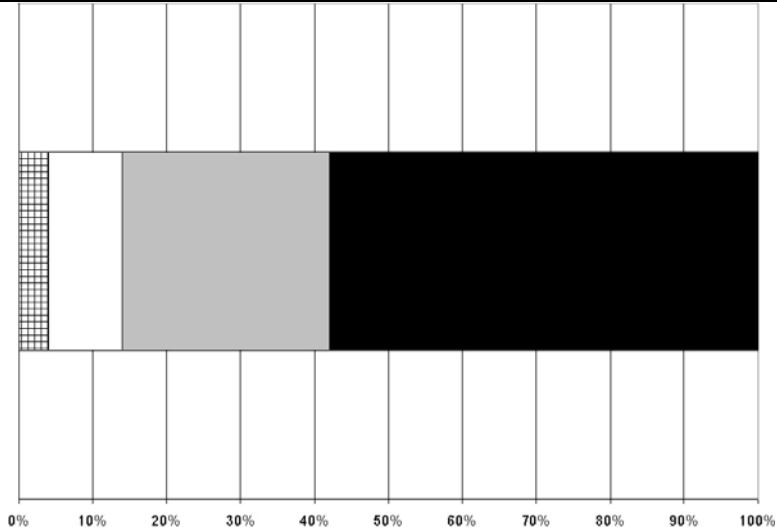

Age 44 or Less

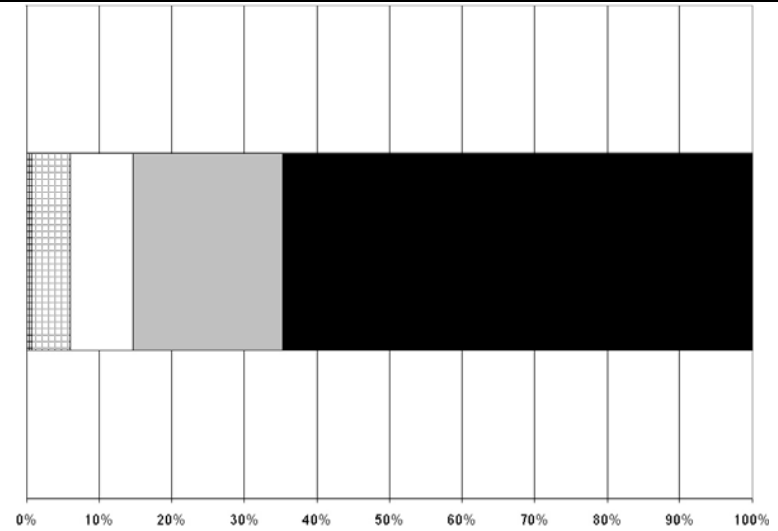

Age 55 through 64

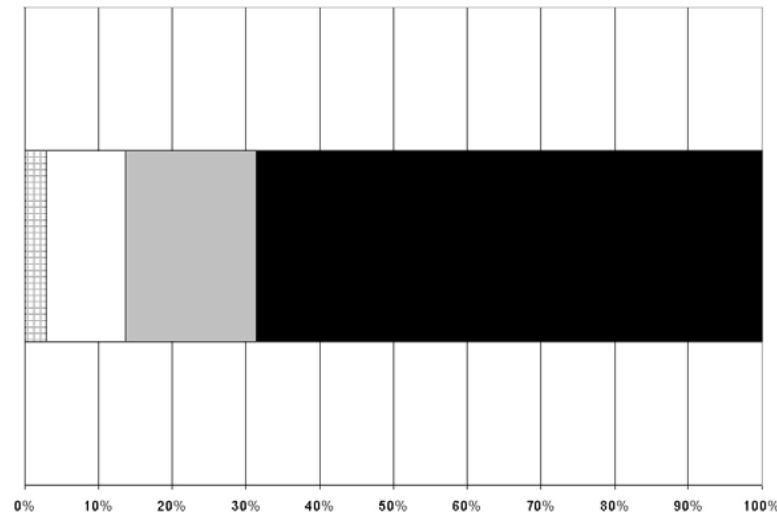

Age 45 through 54

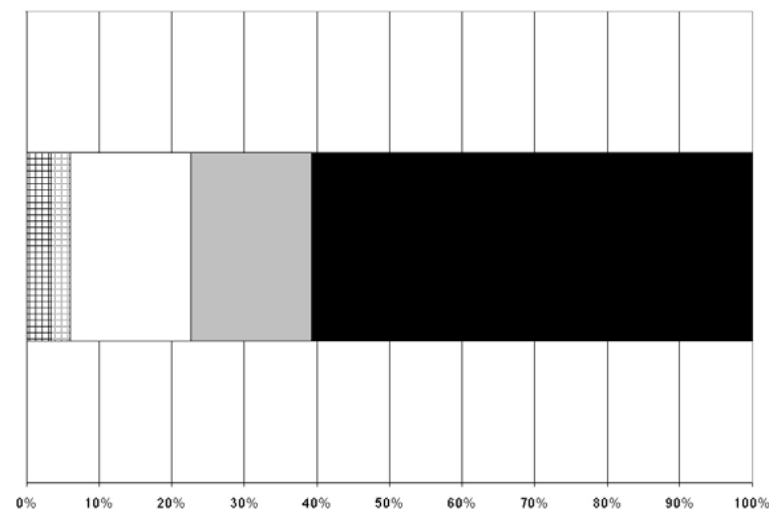

Age 65 and Above

Unimportant     
  Not very important     
  Neutral     
  Moderately important     
  Very important

2005 Elk Rapids Village Master Plan Opinion Survey – Responses by Age Group

**Question 084** How important is the protection of the following Village quality/facility: **air quality?**

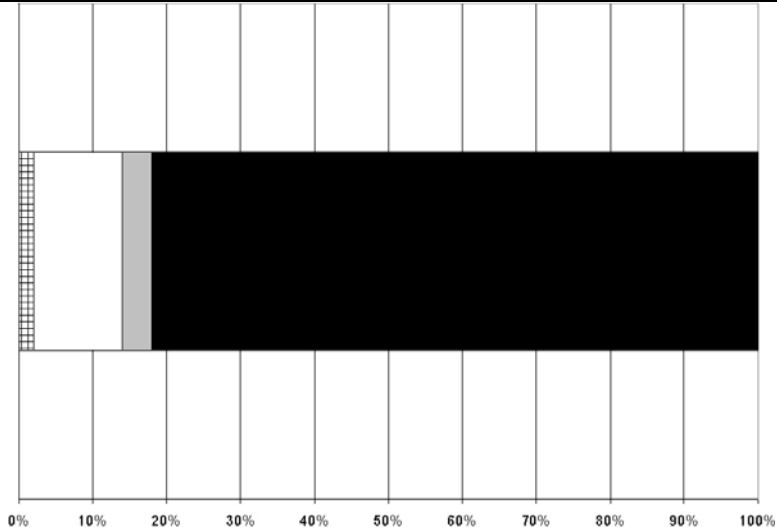

Age 44 or Less

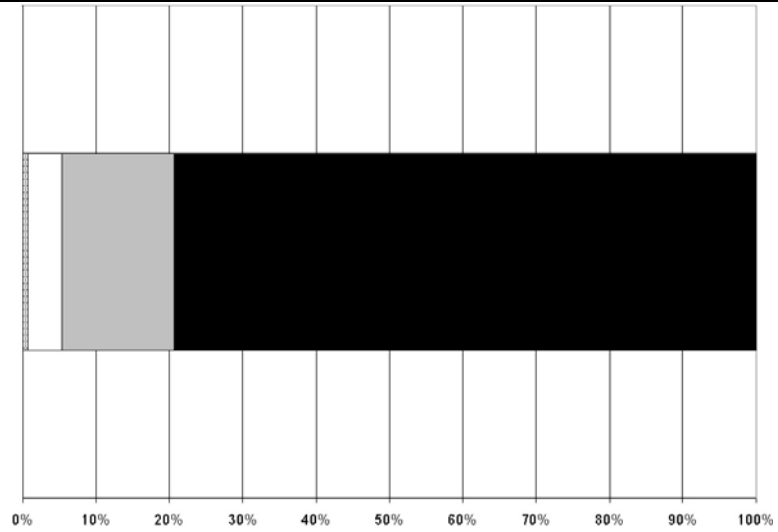

Age 55 through 64

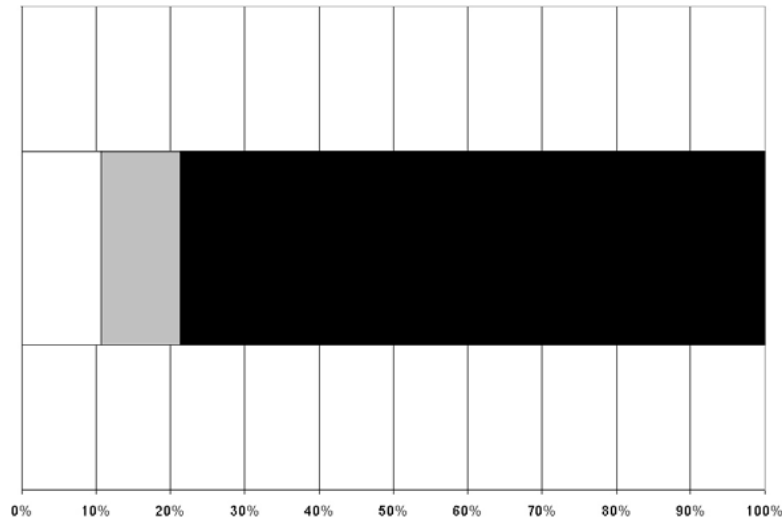

Age 45 through 54

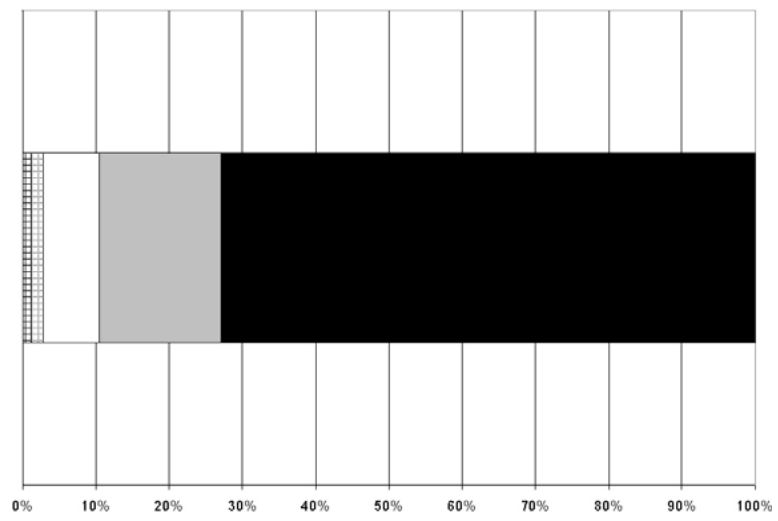

Age 65 and Above

Unimportant     
  Not very important     
  Neutral     
  Moderately important     
  Very important

2005 Elk Rapids Village Master Plan Opinion Survey – Responses by Age Group

**Question 085** How important is the protection of the following Village quality/facility: **informal lifestyle and slow pace of life?**

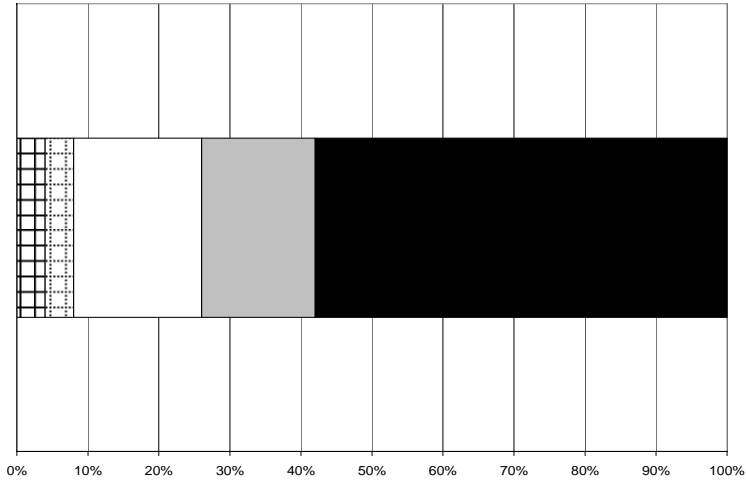

**Age 44 or Less**

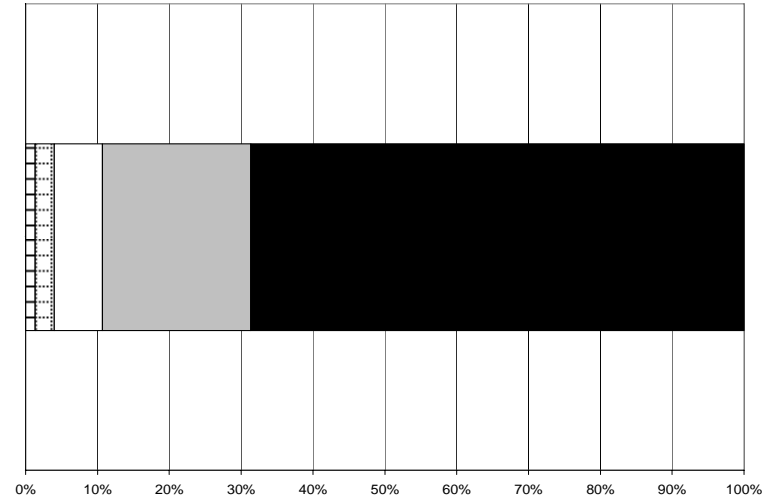

**Age 55 through 64**

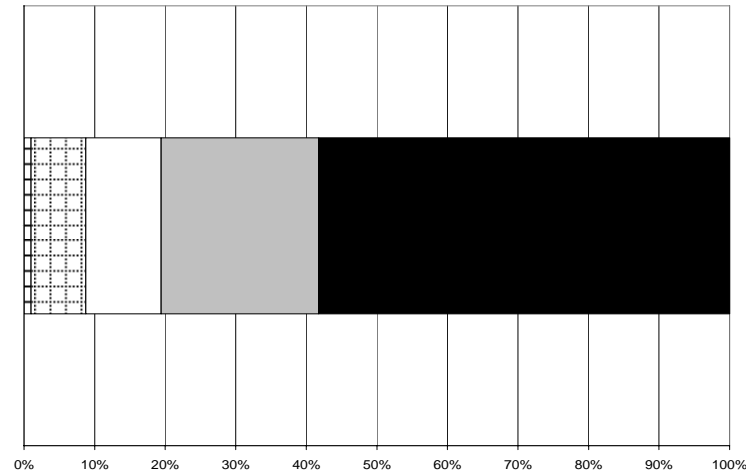

**Age 45 through 54**

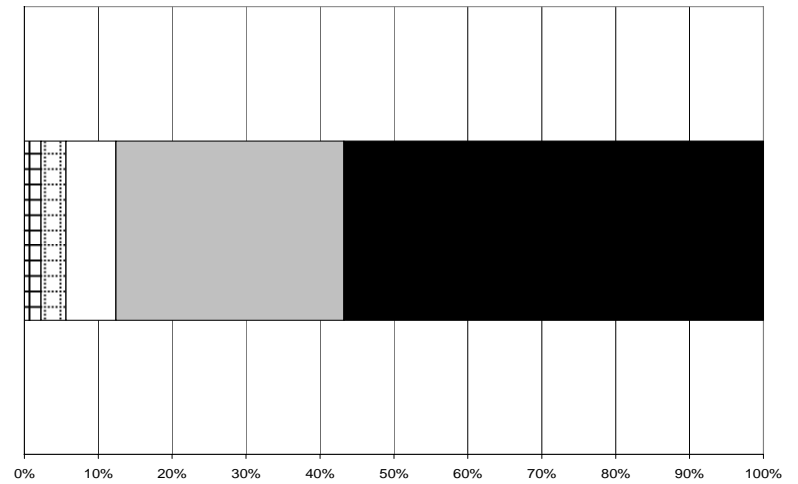

**Age 65 and Above**

Unimportant     
  Not very important     
  Neutral     
  Moderately important     
  Very important

2005 Elk Rapids Village Master Plan Opinion Survey – Responses by Age Group

**Question 086** How important is the protection of the following Village quality/facility: **Recreational Opportunities in Village harbors and parks, such as tennis courts, playgrounds, etc?**

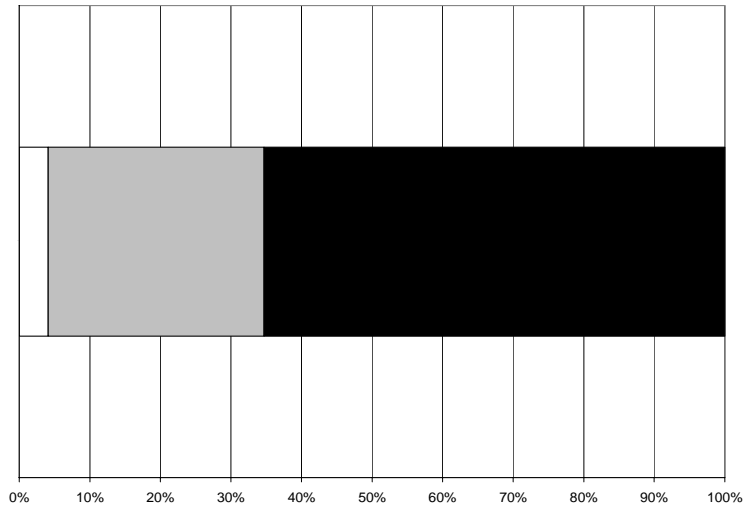

Age 44 or Less

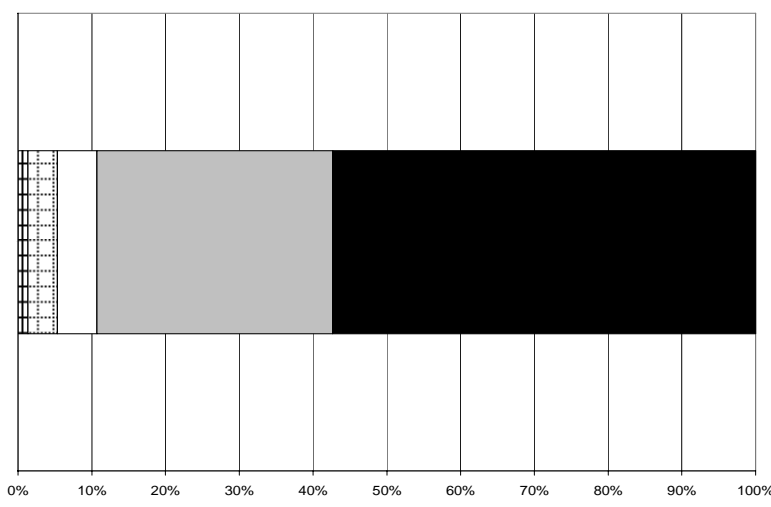

Age 55 through 64

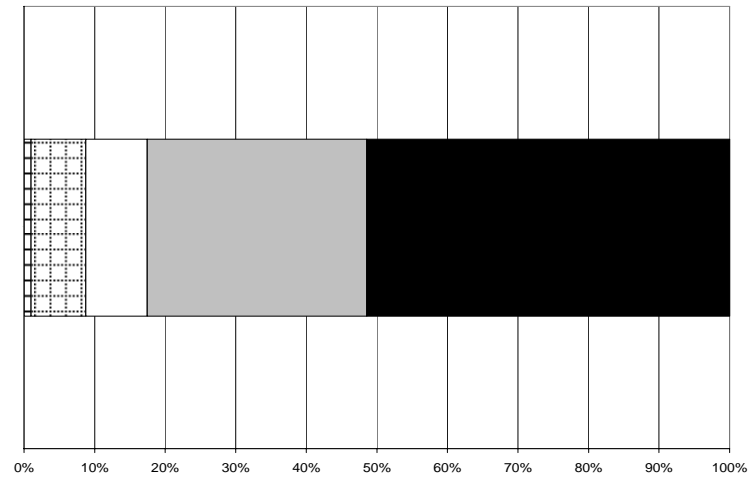

Age 45 through 54

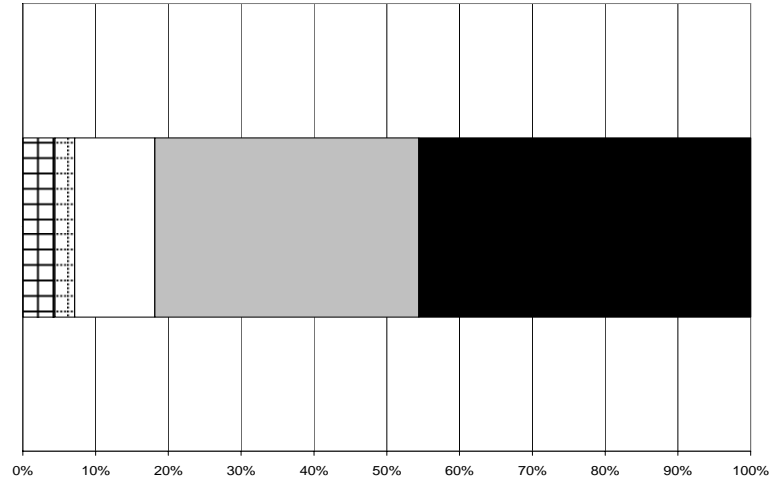

Age 65 and Above

Unimportant
  Not very important
  Neutral
  Moderately important
  Very important

2005 Elk Rapids Village Master Plan Opinion Survey – Responses by Age Group

**Question 087** How important is the protection of the following Village quality/facility: **Waterfront parks that are free of all structures and buildings?**

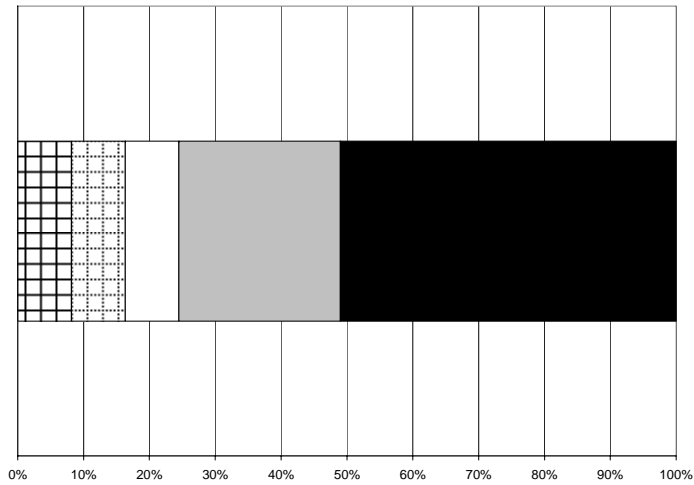

**Age 44 or Less**

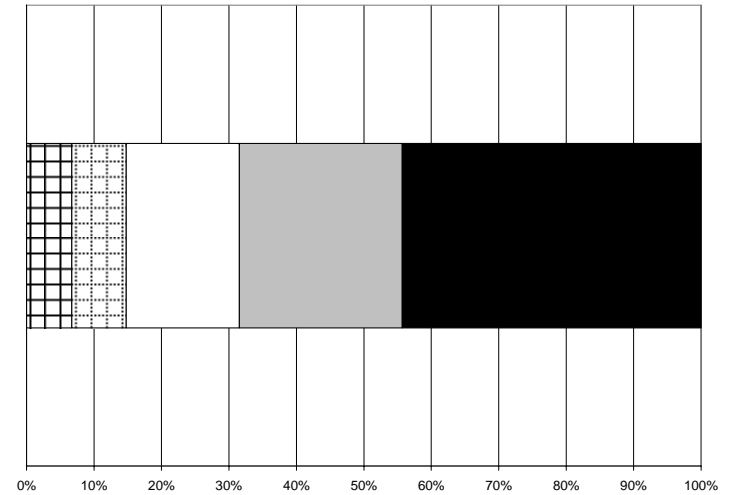

**Age 55 through 64**

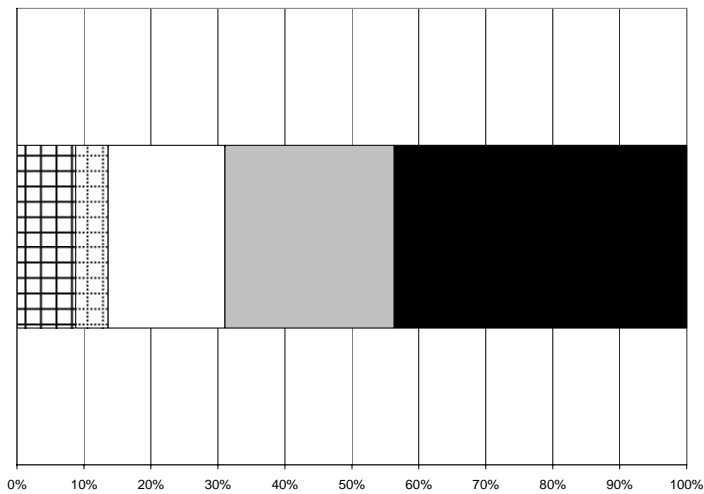

**Age 45 through 54**

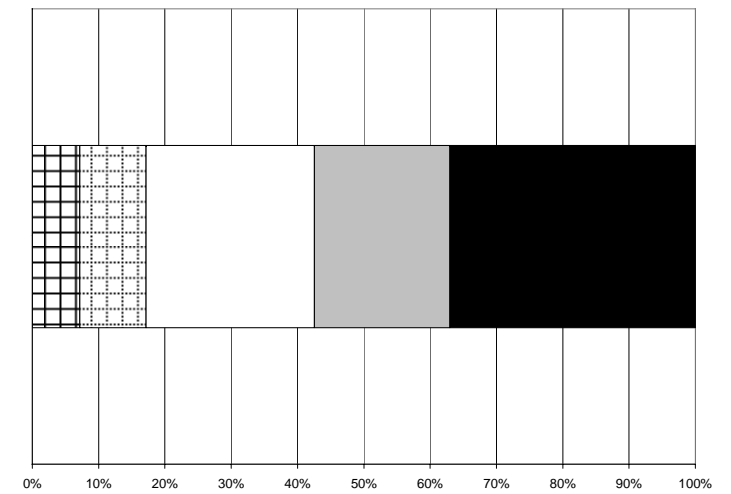

**Age 65 and Above**

Unimportant
  Not very important
  Neutral
  Moderately important
  Very important

2005 Elk Rapids Village Master Plan Opinion Survey – Responses by Age Group

**Question 091** How important is the protection of the following Village quality/facility: **Safe walking along residential streets?**

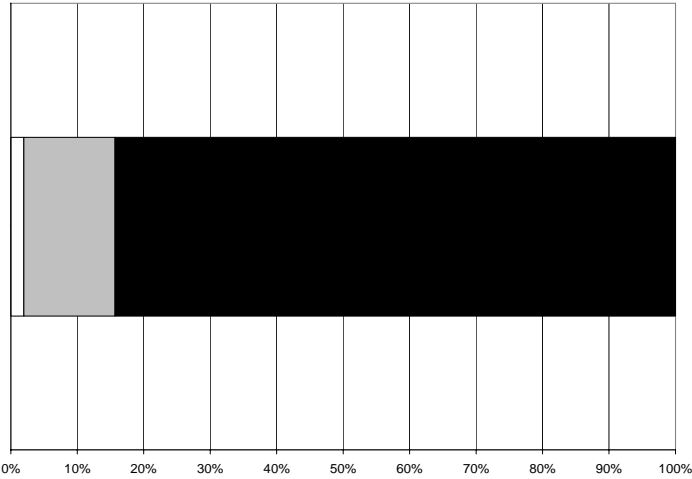

Age 44 or Less

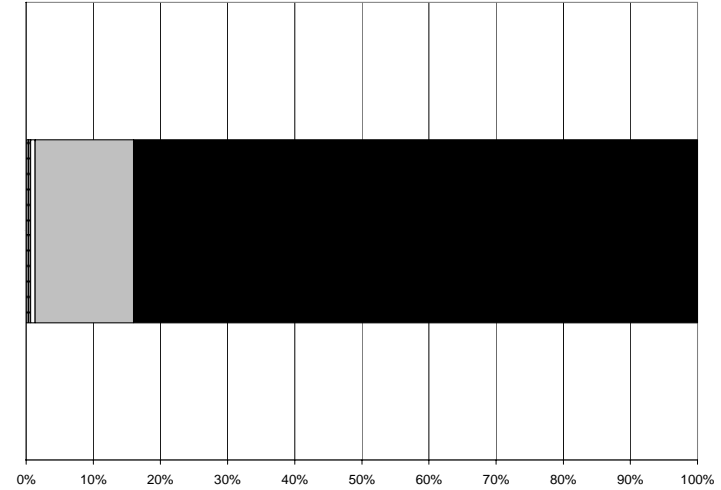

Age 55 through 64

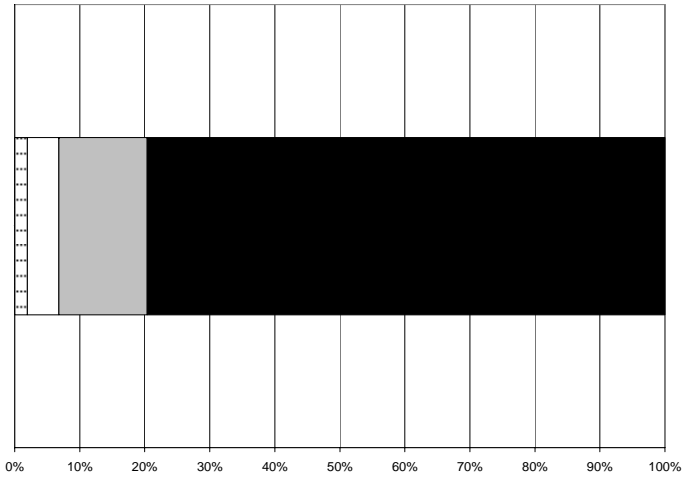

Age 45 through 54

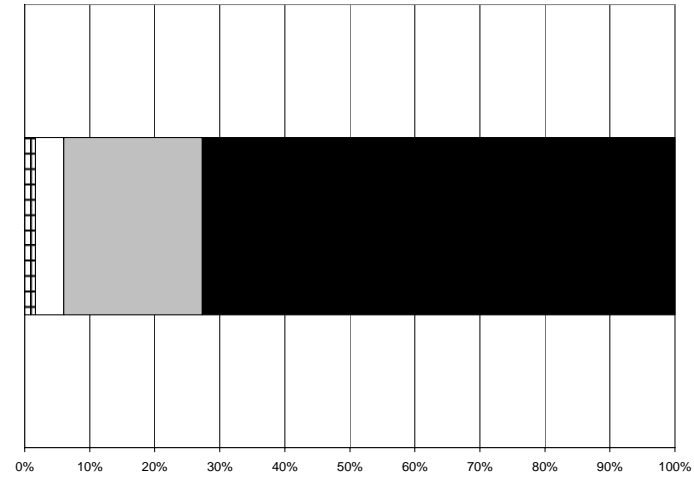

Age 65 and Above

Unimportant     
  Not very important     
  Neutral     
  Moderately important     
  Very important

2005 Elk Rapids Village Master Plan Opinion Survey – Responses by Age Group

**Question 092** How important is the protection of the following Village quality/facility: **Safe biking along streets?**

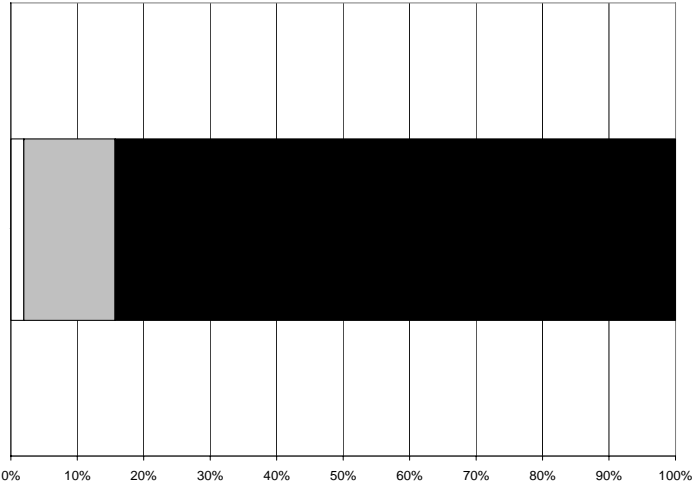

**Age 44 or Less**

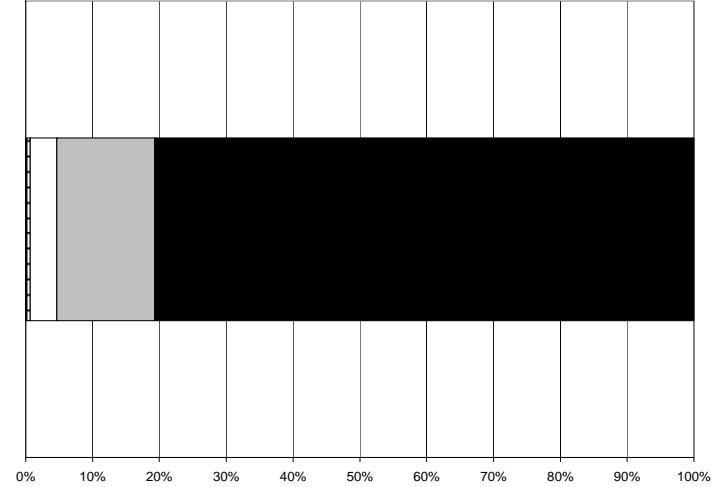

**Age 55 through 64**

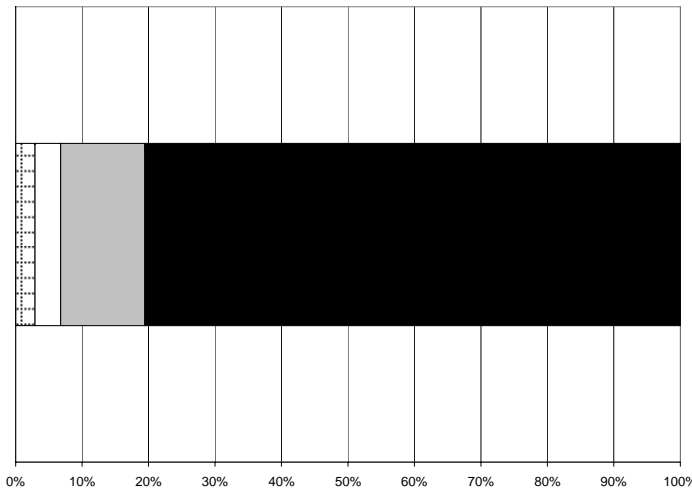

**Age 45 through 54**

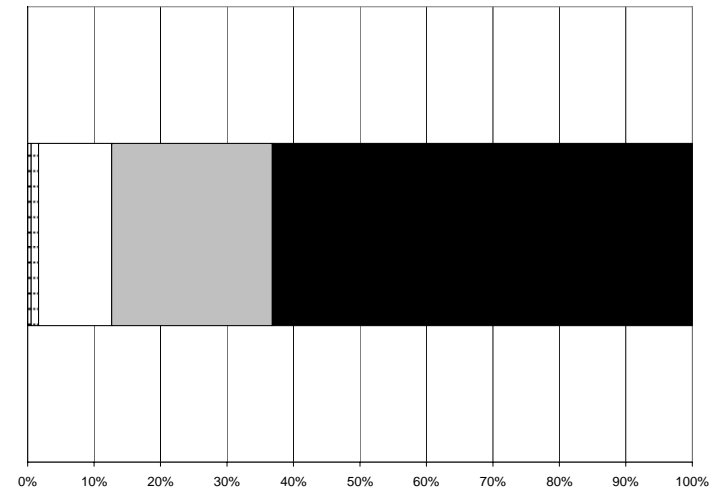

**Age 65 and Above**

Unimportant     
  Not very important     
  Neutral     
  Moderately important     
  Very important

2005 Elk Rapids Village Master Plan Opinion Survey – Responses by Age Group

**Question 093** How important is the protection of the following Village quality/facility: **Tree-lined streets?**

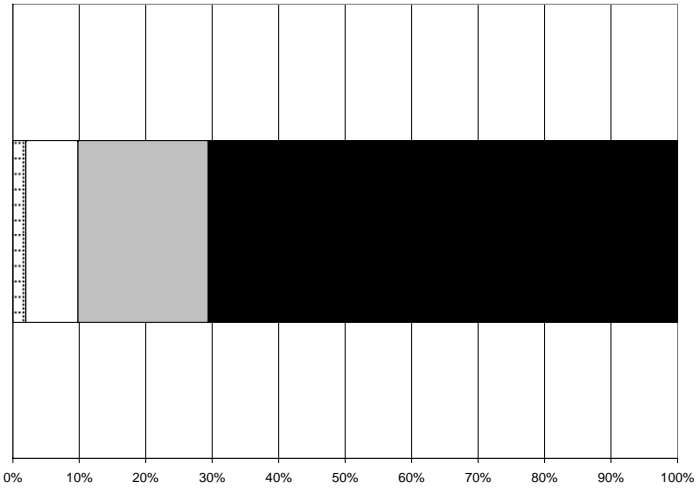

**Age 44 or Less**

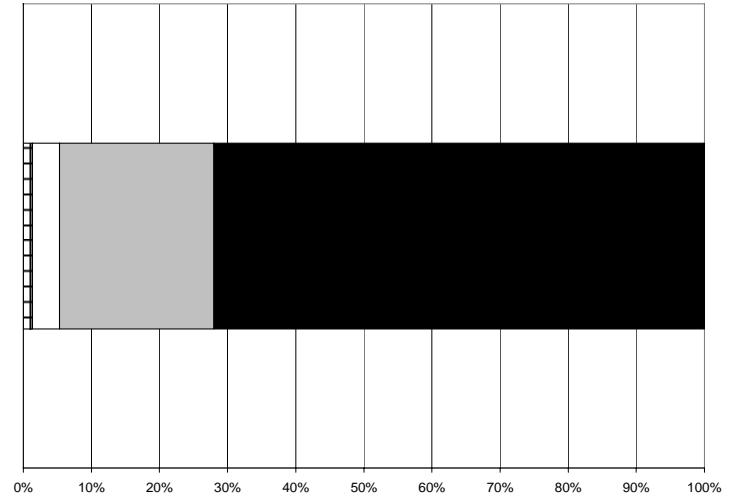

**Age 55 through 64**

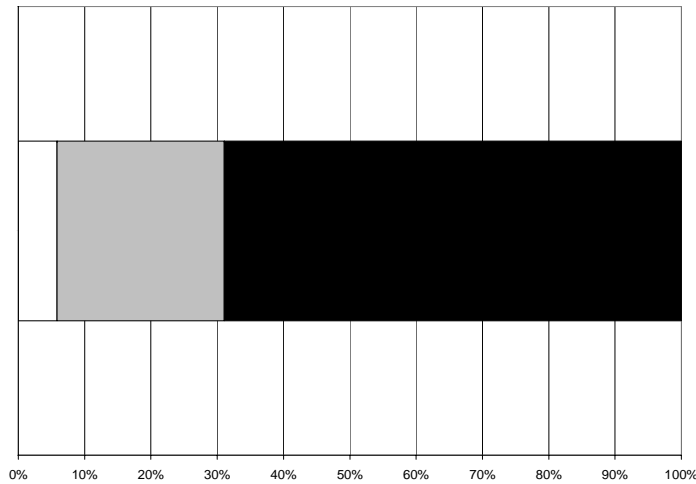

**Age 45 through 54**

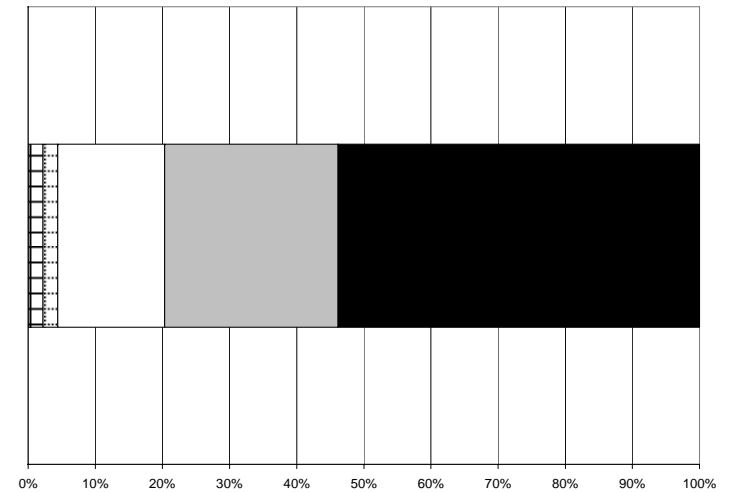

**Age 65 and Above**

Unimportant    
  Not very important    
  Neutral    
  Moderately important    
  Very important

2005 Elk Rapids Village Master Plan Opinion Survey – Responses by Age Group

**Question 097** How important is the protection of the following Village quality/facility: **Village owned property and public lands?**

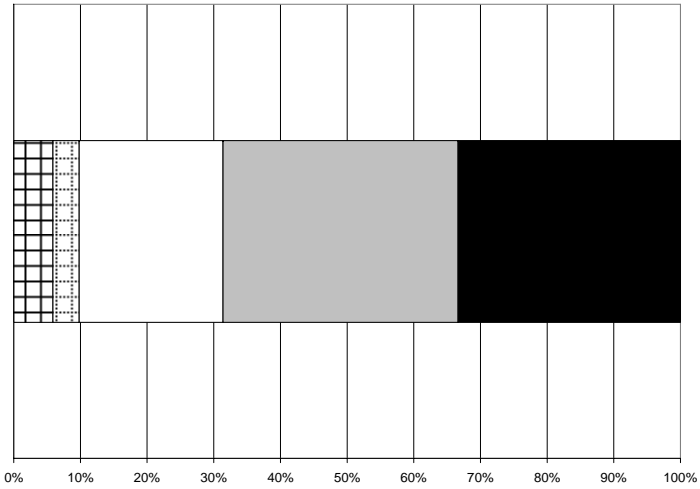

**Age 44 or Less**

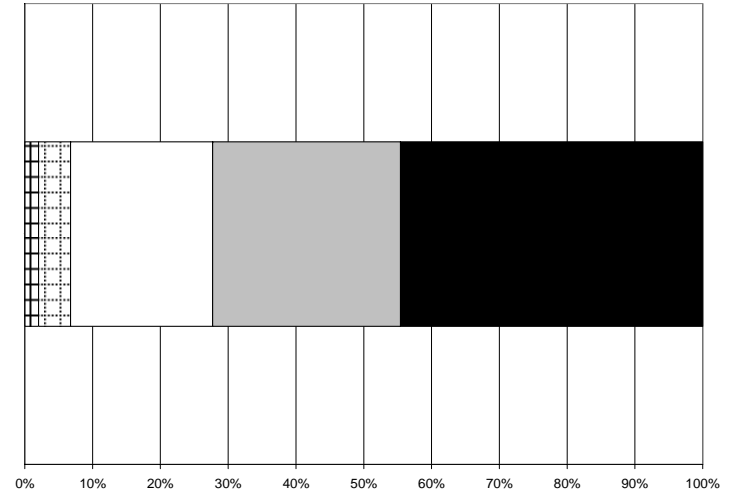

**Age 55 through 64**

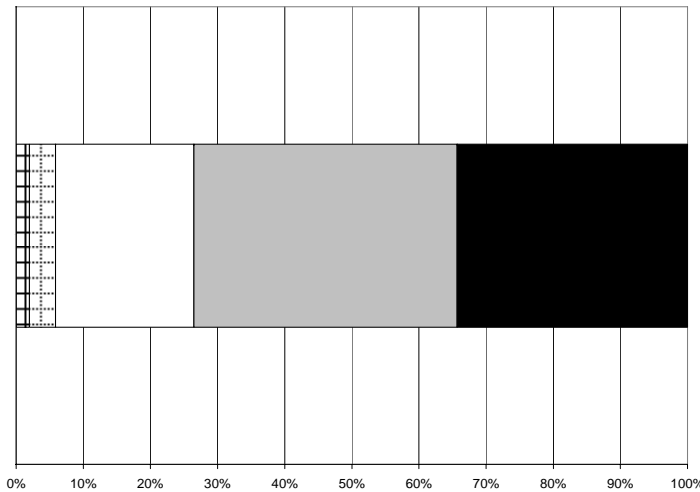

**Age 45 through 54**

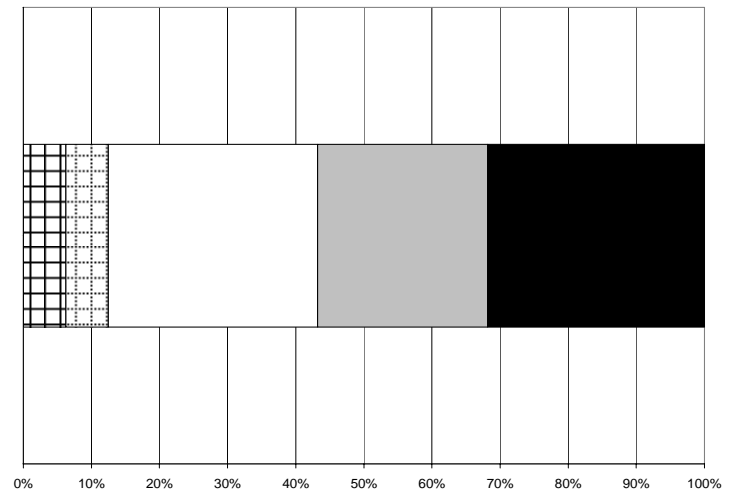

**Age 65 and Above**

Unimportant
  Not very important
  Neutral
  Moderately important
  Very important

2005 Elk Rapids Village Master Plan Opinion Survey – Responses by Age Group

**Question 098** How important is the protection of the following Village quality/facility: **Garden Areas?**

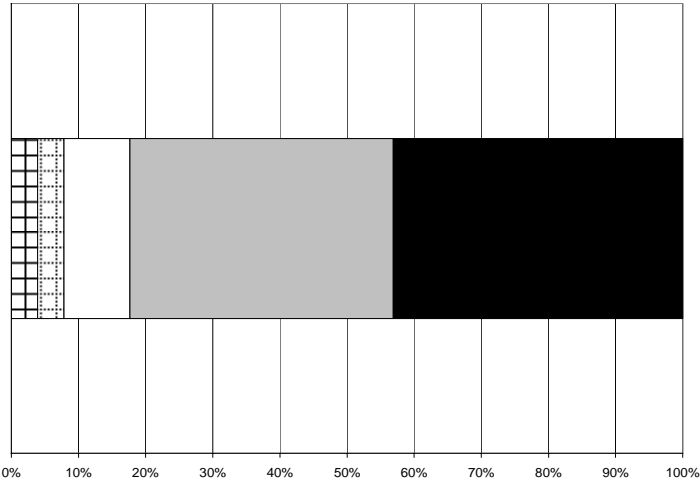

**Age 44 or Less**

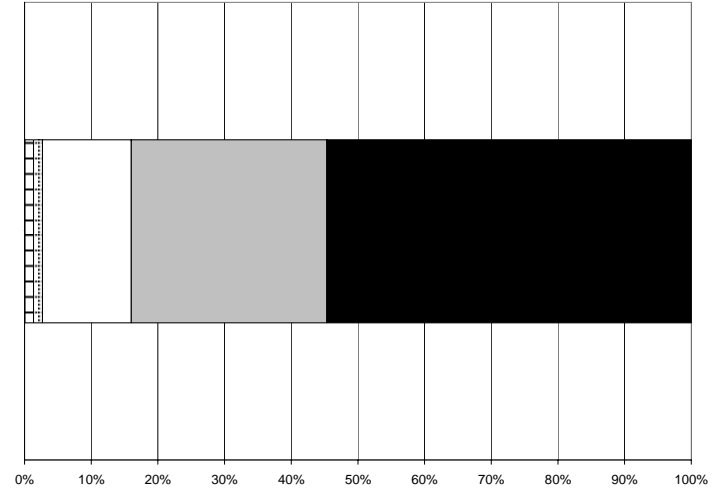

**Age 55 through 64**

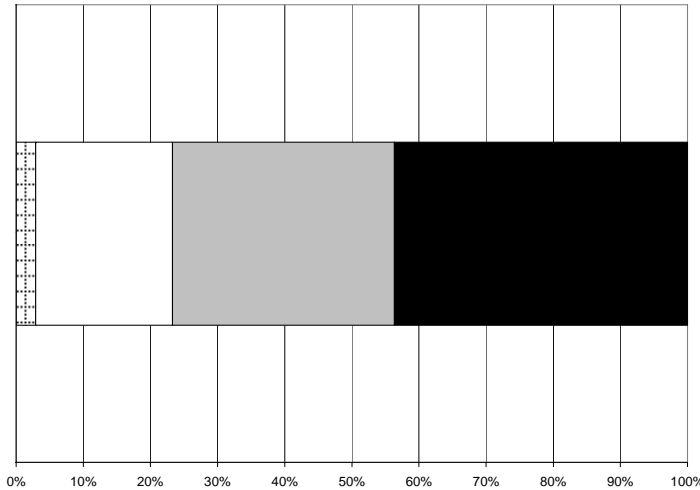

**Age 45 through 54**

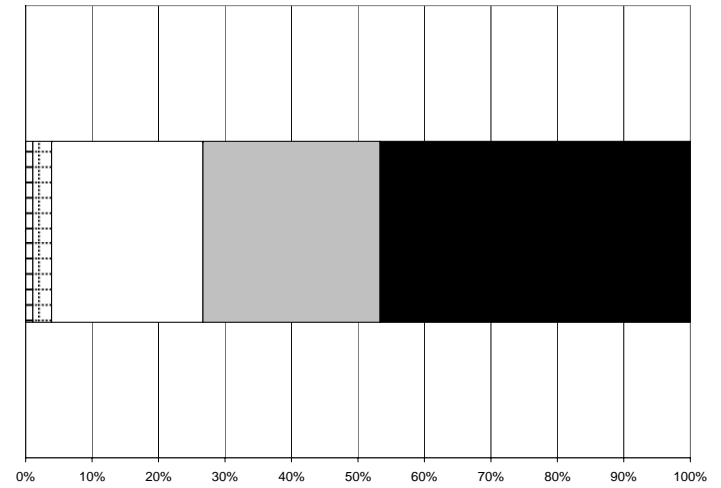

**Age 65 and Above**

Unimportant     
  Not very important     
  Neutral     
  Moderately important     
  Very important

2005 Elk Rapids Village Master Plan Opinion Survey – Responses by Age Group

**Question 099** How important is the protection of the following Village quality/facility: **Island Library and Island Bridge?**

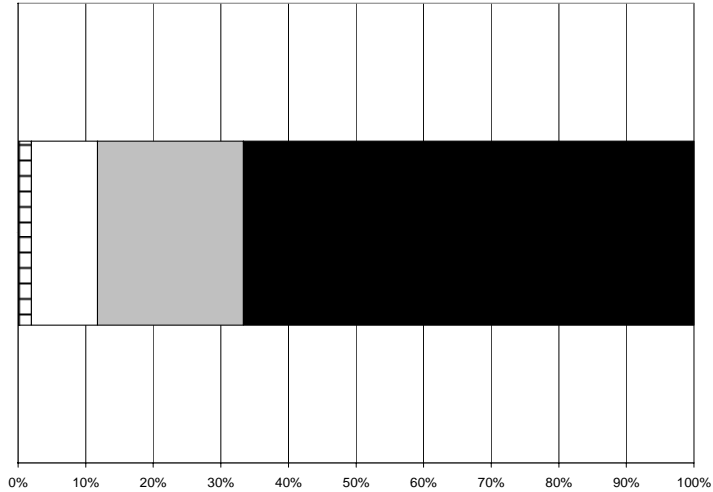

**Age 44 or Less**

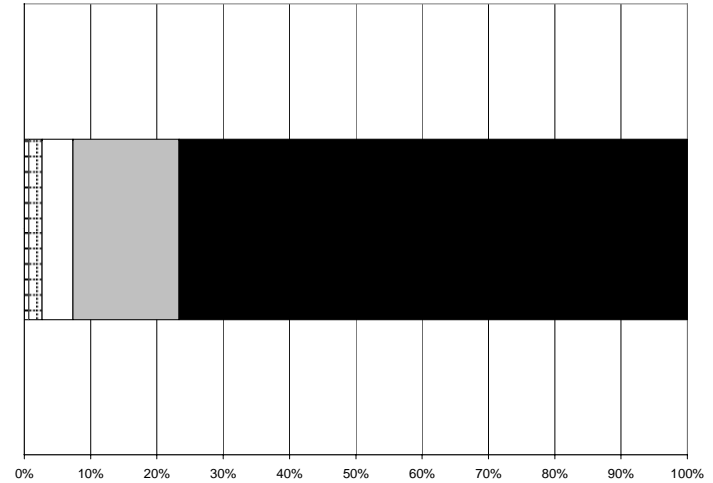

**Age 55 through 64**

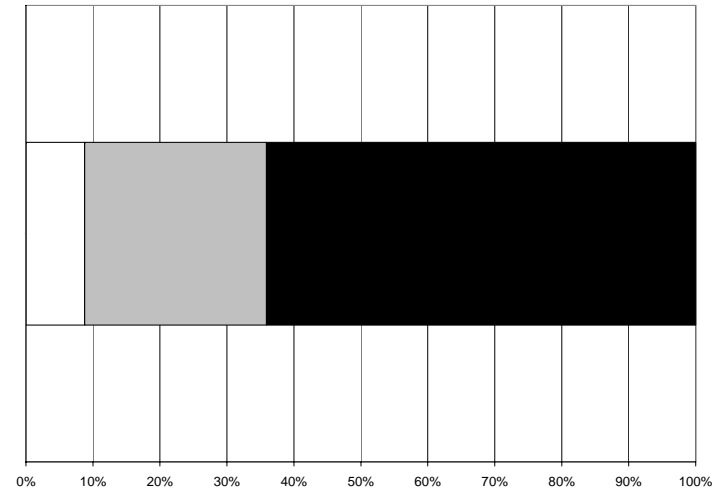

**Age 45 through 54**

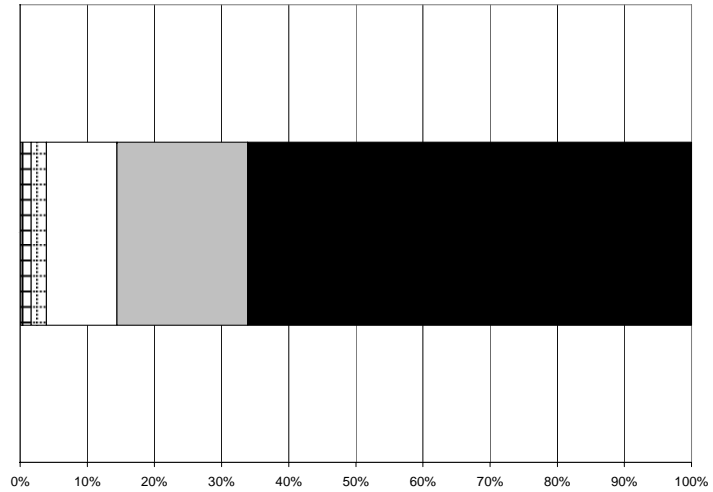

**Age 65 and Above**

Unimportant     
  Not very important     
  Neutral     
  Moderately important     
  Very important

2005 Elk Rapids Village Master Plan Opinion Survey – Responses by Age Group

**Question 100** How important is the protection of the following Village quality/facility: **Historical homes and structures?**

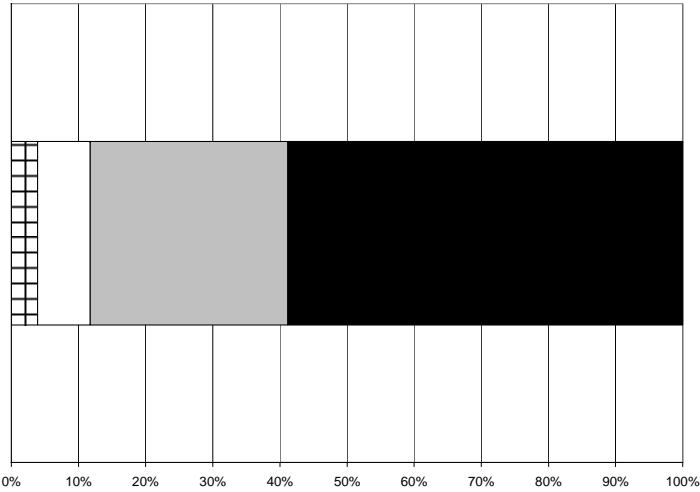

**Age 44 or Less**

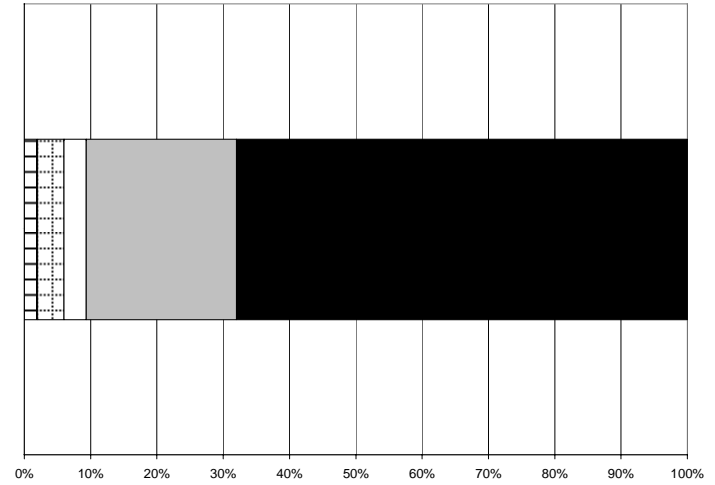

**Age 55 through 64**

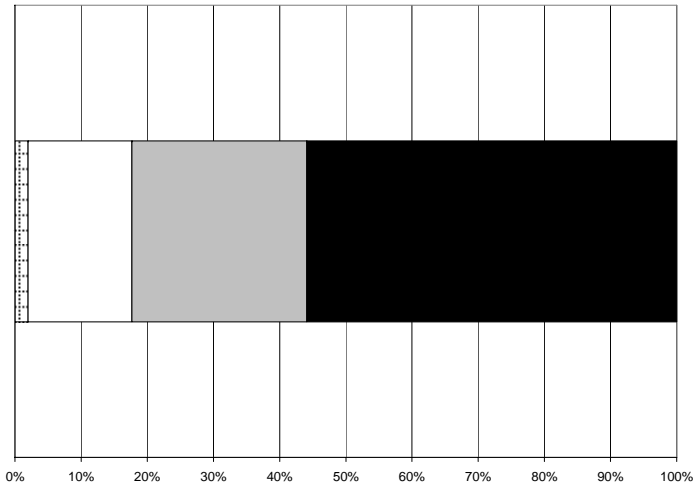

**Age 45 through 54**

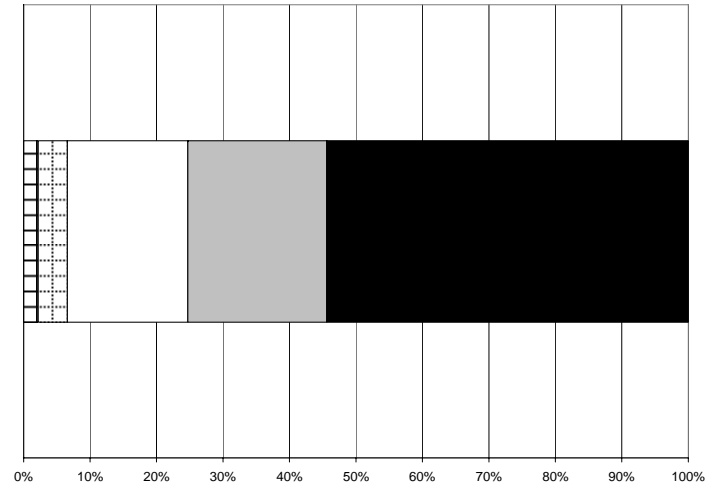

**Age 65 and Above**

Unimportant
  Not very important
  Neutral
  Moderately important
  Very important

2005 Elk Rapids Village Master Plan Opinion Survey – Responses by Age Group

**Question 112** How much residential land and resources would you like to see devoted to: **Tourist Accommodations in residential areas?**

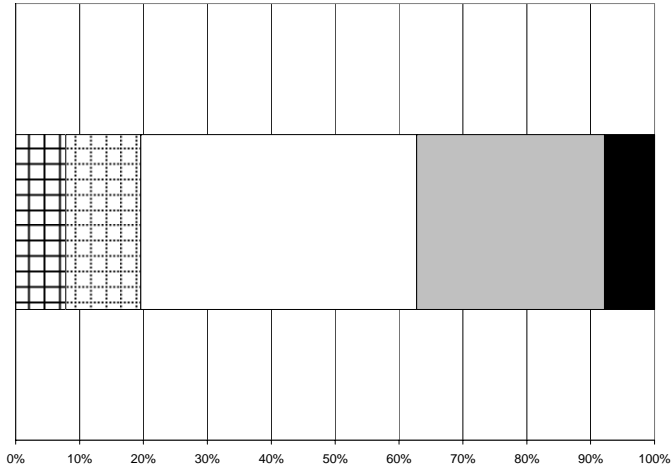

**Age 44 or Less**

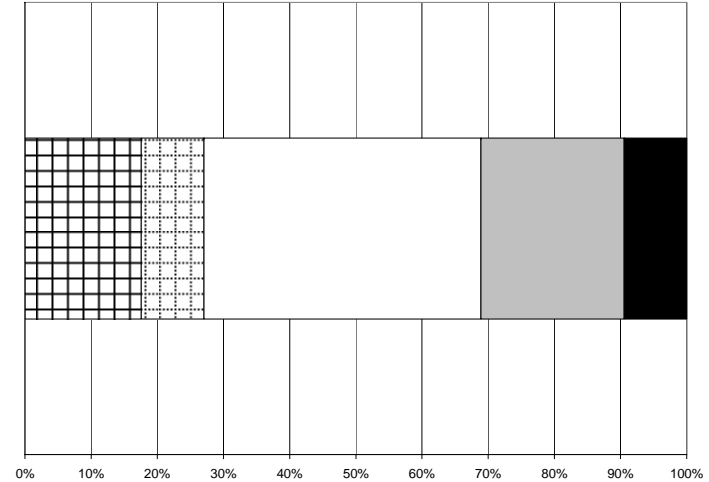

**Age 55 through 64**

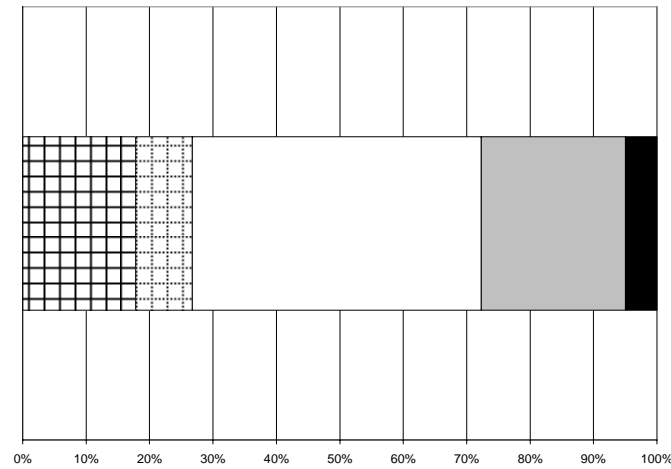

**Age 45 through 54**

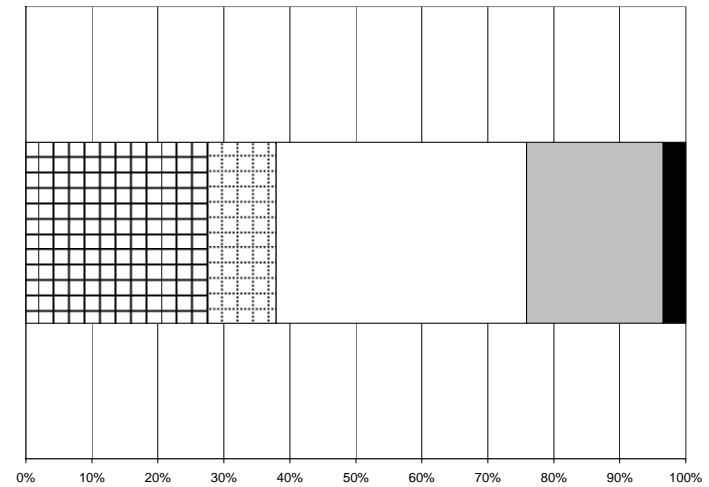

**Age 65 and Above**

None 
  Moderately less 
  Same as present 
  Moderately more 
  Significantly more

2005 Elk Rapids Village Master Plan Opinion Survey – Responses by Age Group

**Question 112** How much residential land and resources would you like to see devoted to: **Tourist Accommodations in residential areas?**

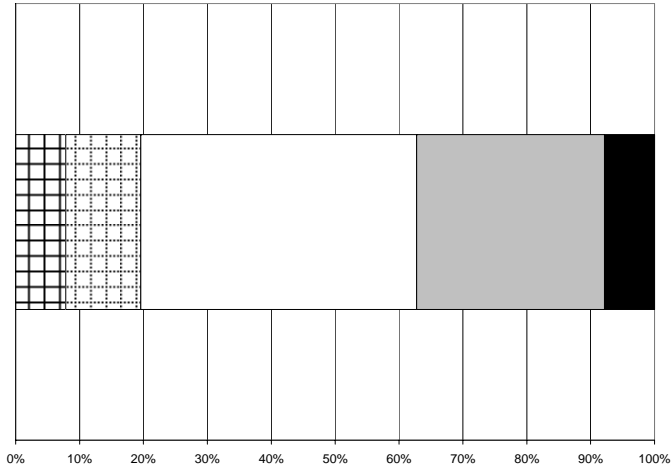

**Age 44 or Less**

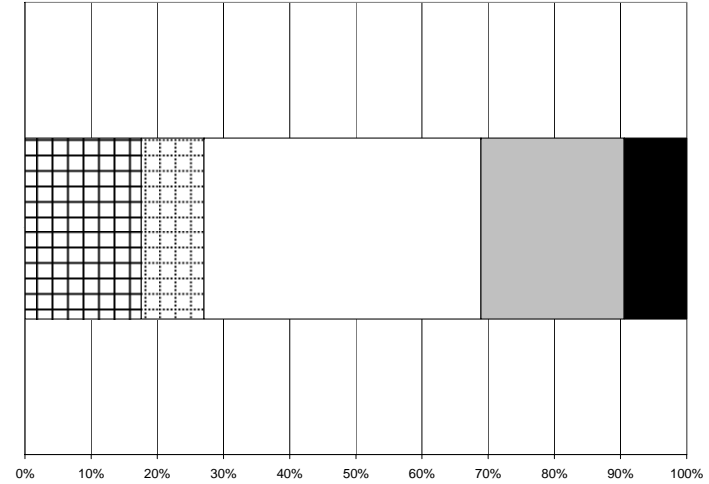

**Age 55 through 64**

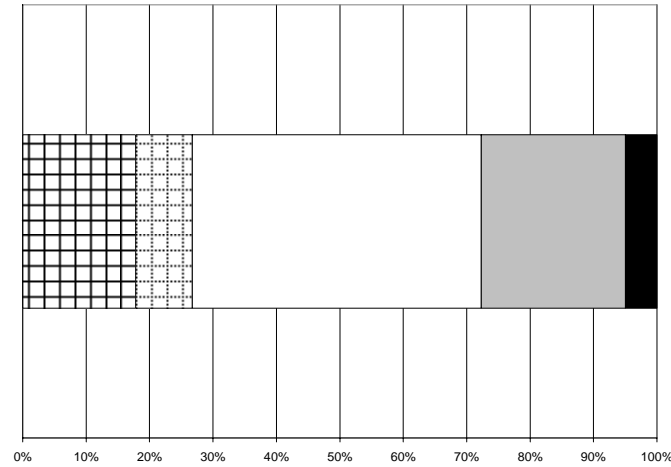

**Age 45 through 54**

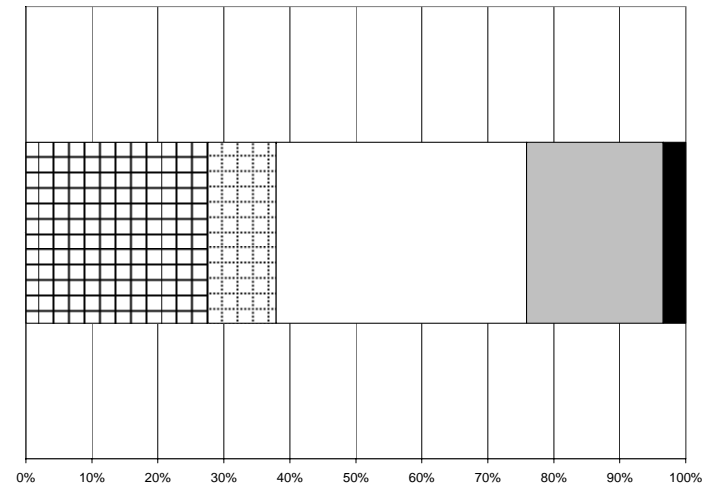

**Age 65 and Above**

None  
  Moderately less  
  Same as present  
  Moderately more  
  Significantly more

2005 Elk Rapids Village Master Plan Opinion Survey – Responses by Age Group

**Question 126** Should ER develop the following additional rec facility: **Community-linking trail system (e.g. Acme-ER-Charlevoix)?**

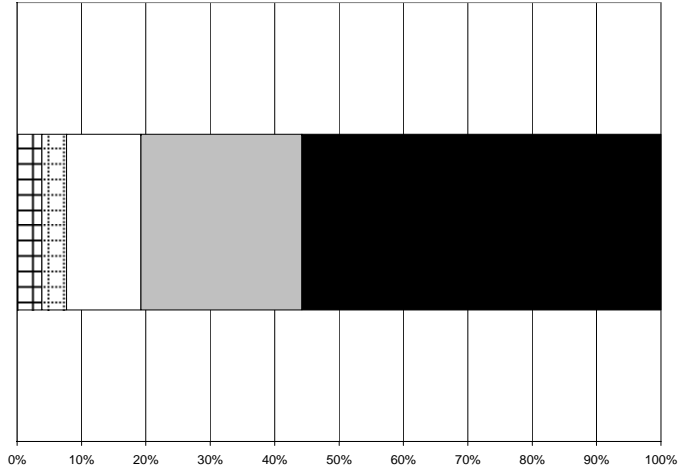

**Age 44 or Less**

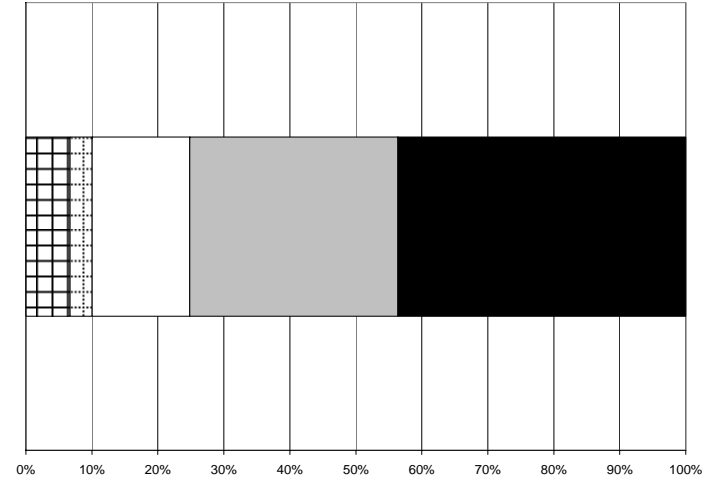

**Age 55 through 64**

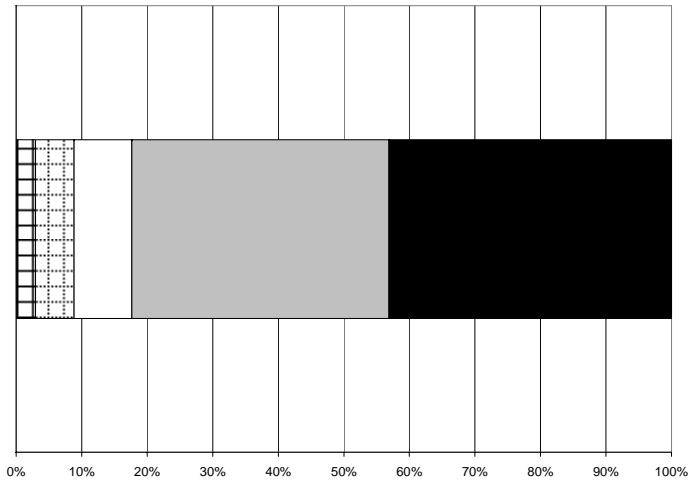

**Age 45 through 54**

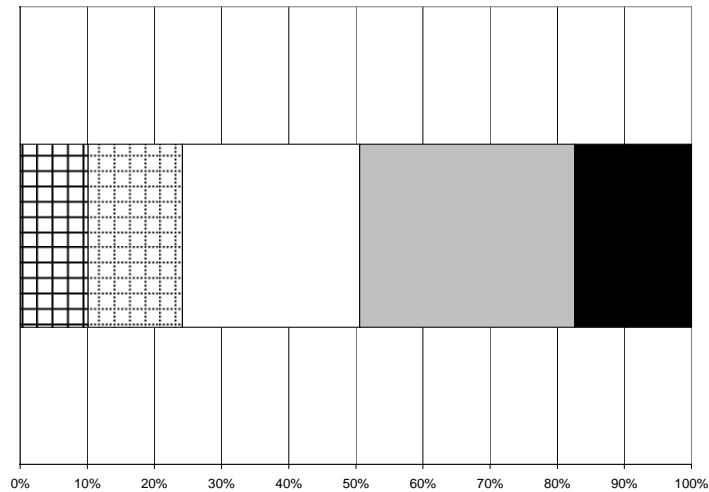

**Age 65 and Above**

Strongly Disagree
  Disagree
  Undecided or No opinion
  Agree
  Strongly agree

2005 Elk Rapids Village Master Plan Opinion Survey – Responses by Age Group

**Question 127** Should ER develop the following additional rec facility: **Waterfront Parks?**

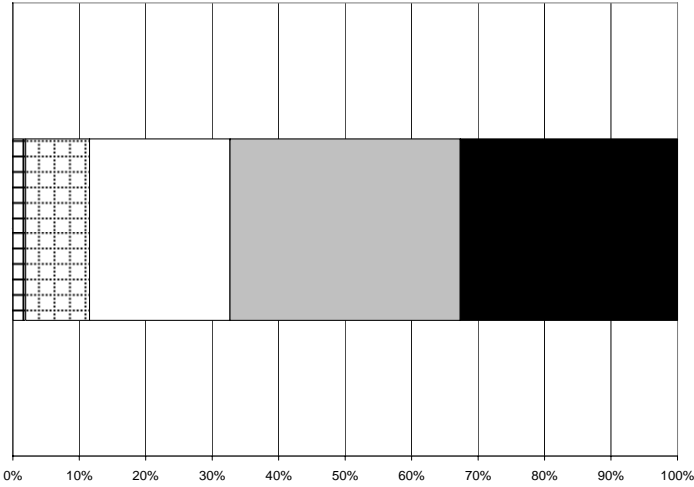

**Age 44 or Less**

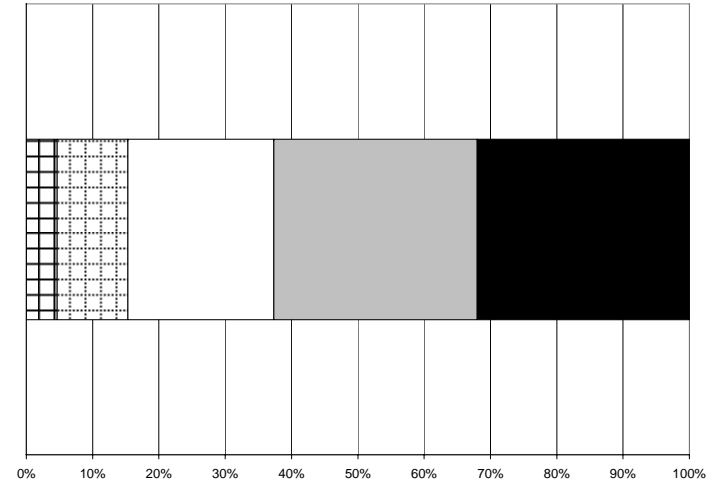

**Age 55 through 64**

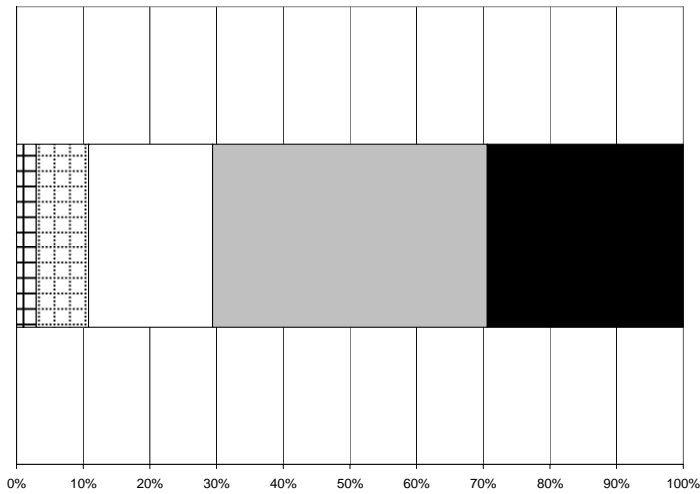

**Age 45 through 54**

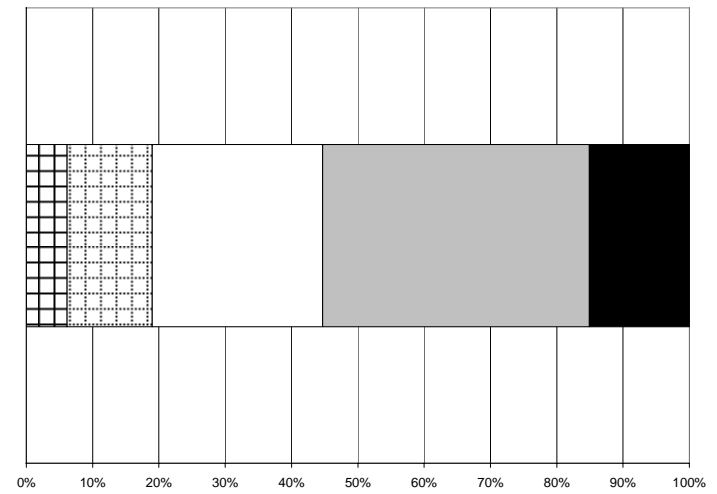

**Age 65 and Above**

Strongly Disagree  
  Disagree  
  Undecided or No opinion  
  Agree  
  Strongly agree

2005 Elk Rapids Village Master Plan Opinion Survey – Responses by Age Group

**Question 128** Should ER develop the following additional rec facility: **Non-waterfront Parks?**

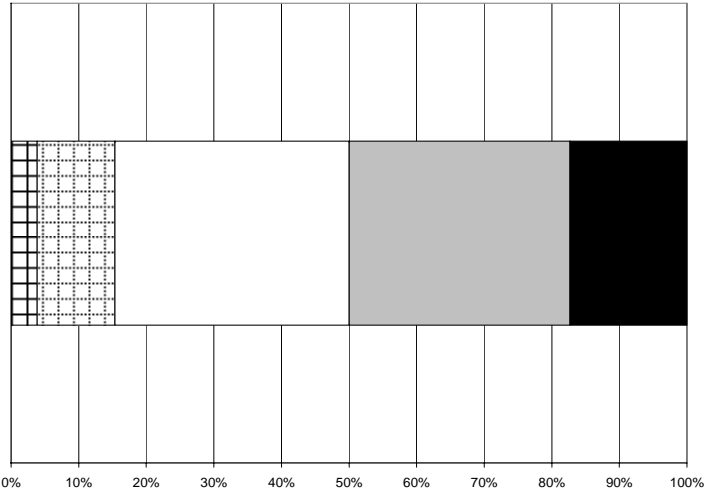

**Age 44 or Less**

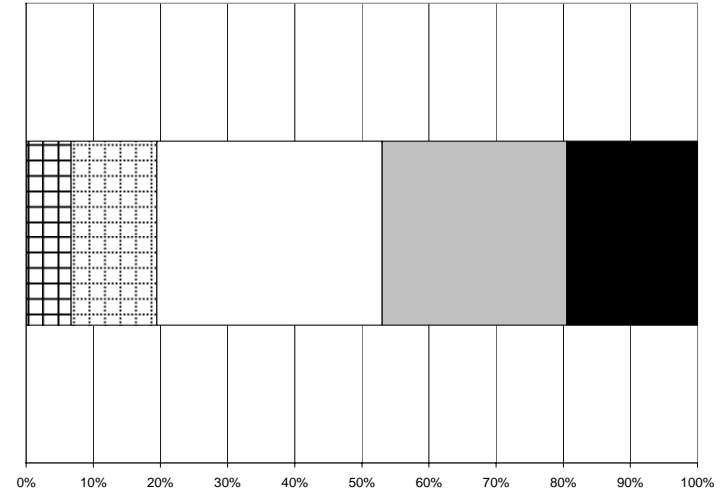

**Age 55 through 64**

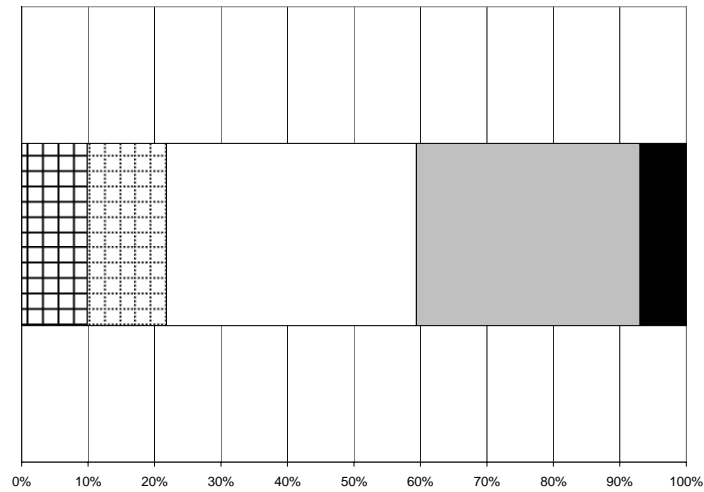

**Age 45 through 54**

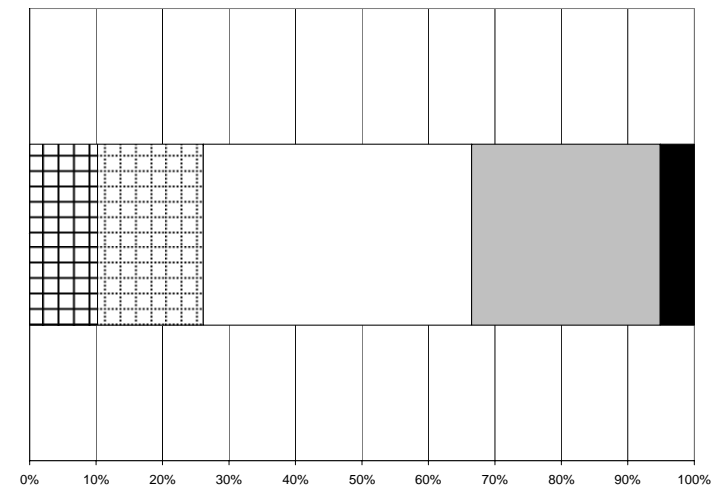

**Age 65 and Above**

Strongly Disagree
  Disagree
  Undecided or No opinion
  Agree
  Strongly agree

2005 Elk Rapids Village Master Plan Opinion Survey – Responses by Age Group

**Question 129** Should ER develop the following additional rec facility: **Snowmobile Trails?**

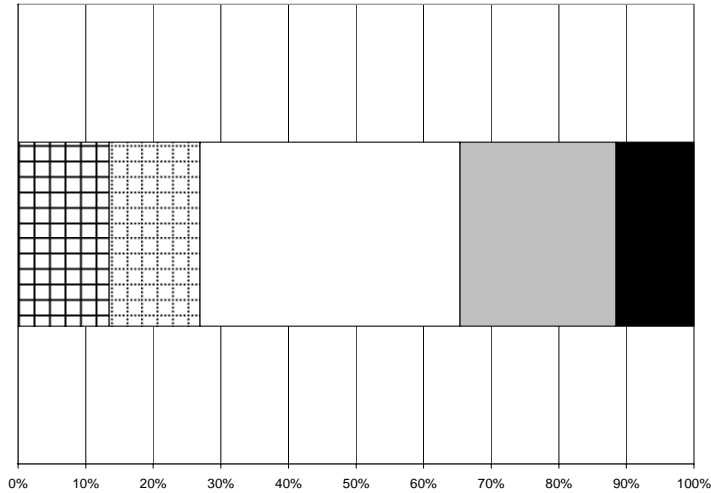

**Age 44 or Less**

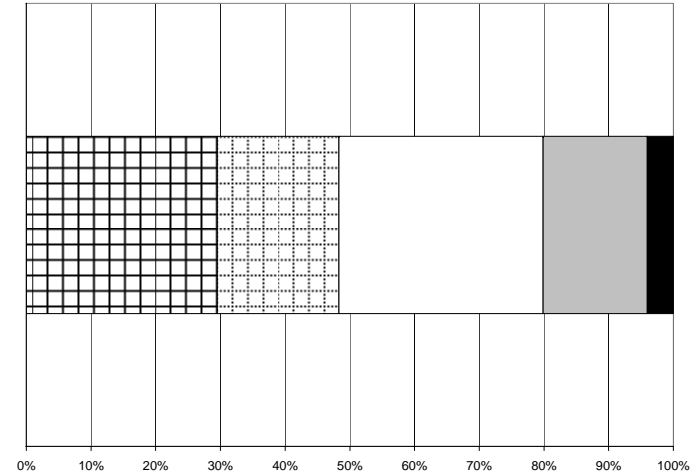

**Age 55 through 64**

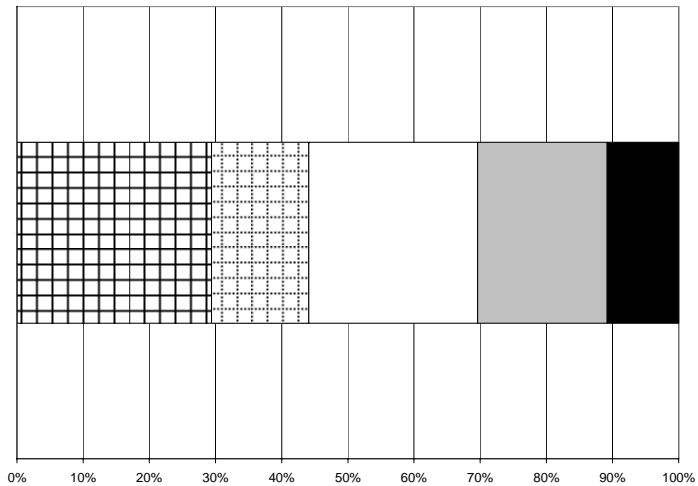

**Age 45 through 54**

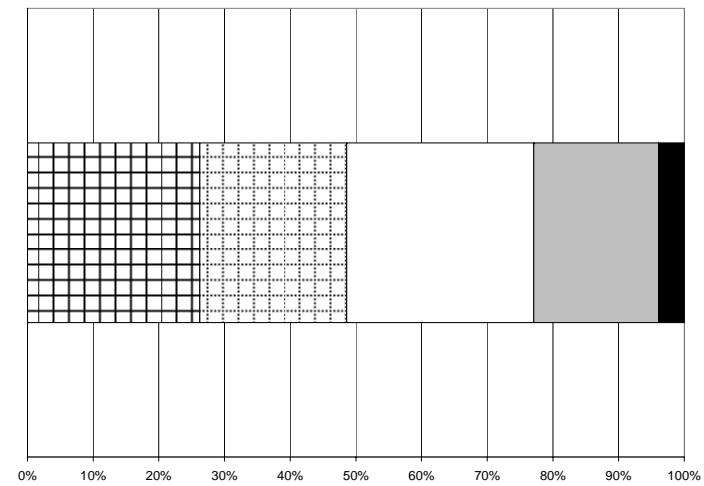

**Age 65 and Above**

Strongly Disagree  
  Disagree  
  Undecided or No opinion  
  Agree  
  Strongly agree

2005 Elk Rapids Village Master Plan Opinion Survey – Responses by Age Group

**Question 130** Should ER develop the following additional rec facility: **Combo bike paths and roller blade paths?**

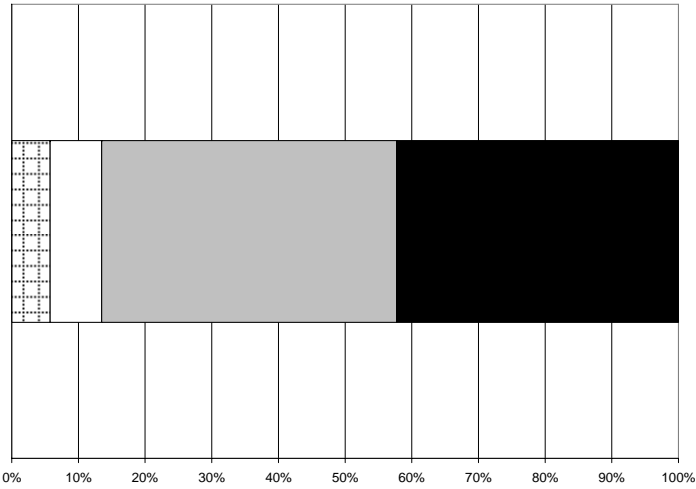

**Age 44 or Less**

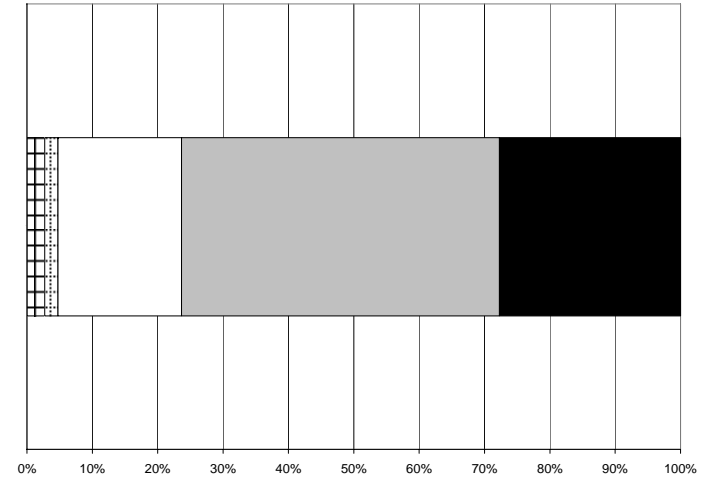

**Age 55 through 64**

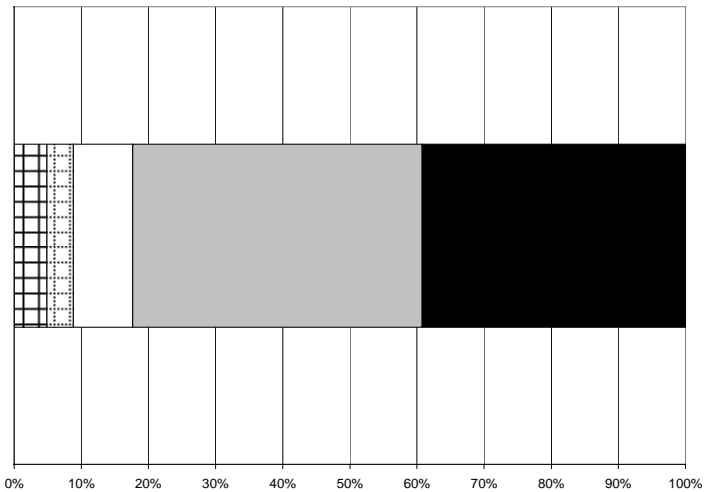

**Age 45 through 54**

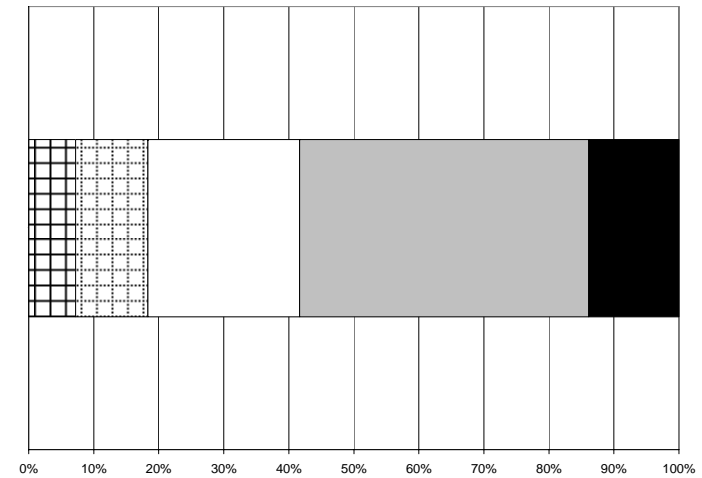

**Age 65 and Above**

Strongly Disagree
  Disagree
  Undecided or No opinion
  Agree
  Strongly agree

2005 Elk Rapids Village Master Plan Opinion Survey – Responses by Age Group

**Question 131** Should ER develop the following additional rec facility: **Bike lanes on or adjacent to roads?**

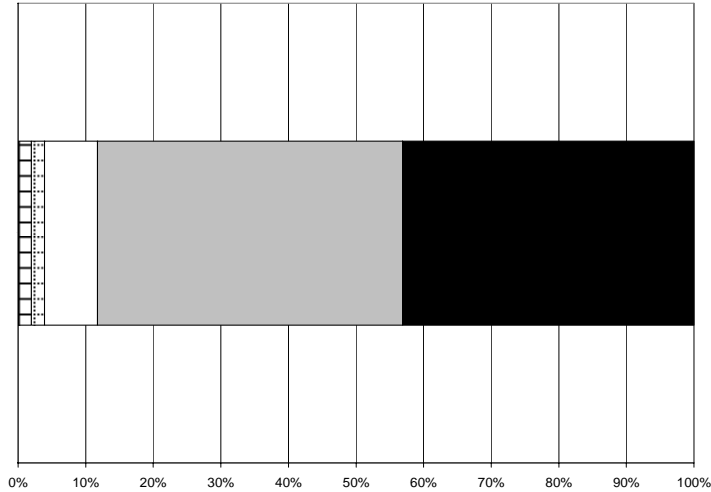

Age 44 or Less

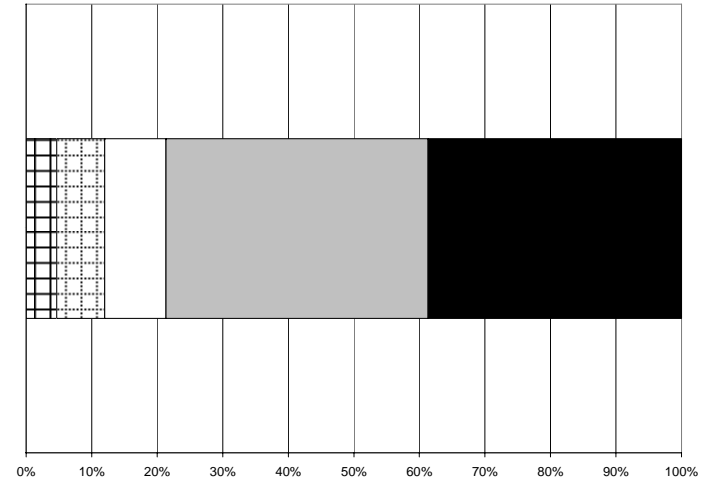

Age 55 through 64

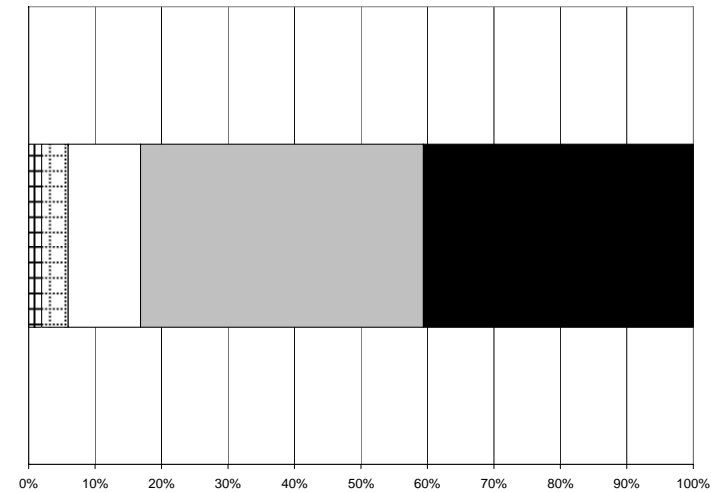

Age 45 through 54

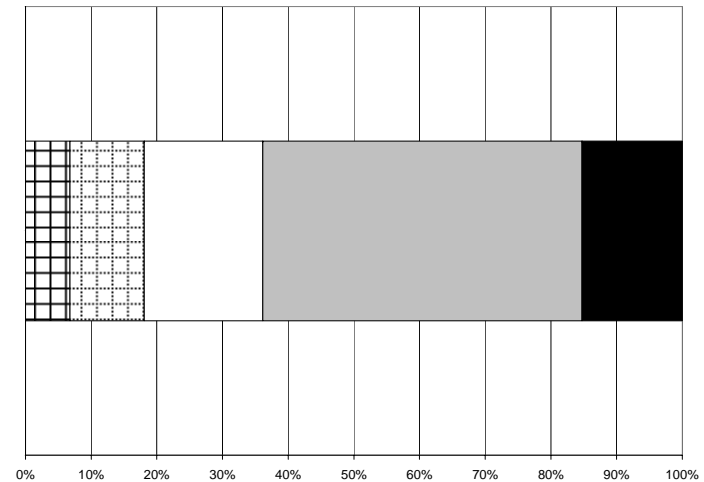

Age 65 and Above

Strongly Disagree
  Disagree
  Undecided or No opinion
  Agree
  Strongly agree

2005 Elk Rapids Village Master Plan Opinion Survey – Responses by Age Group

**Question 132** Should ER develop the following additional rec facility: **Cross-country ski trails?**

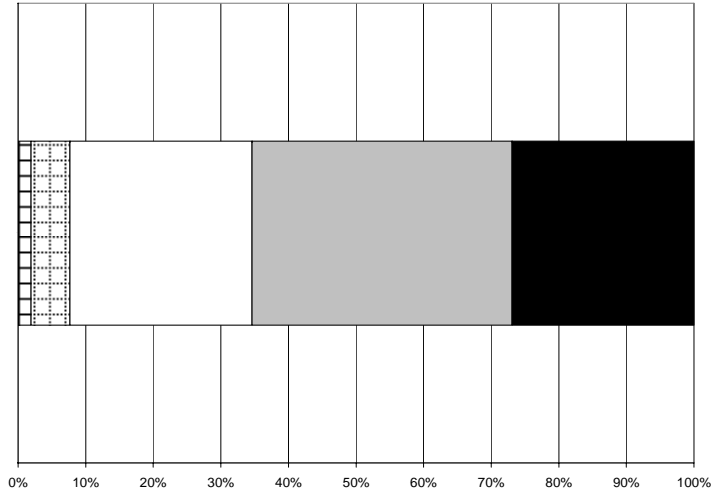

**Age 44 or Less**

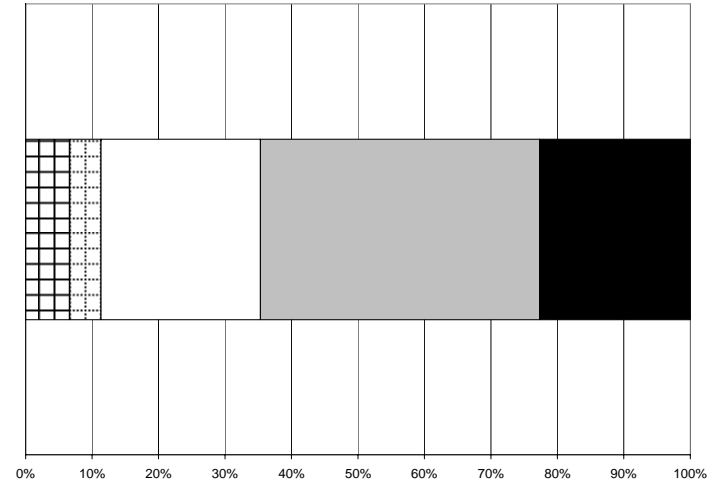

**Age 55 through 64**

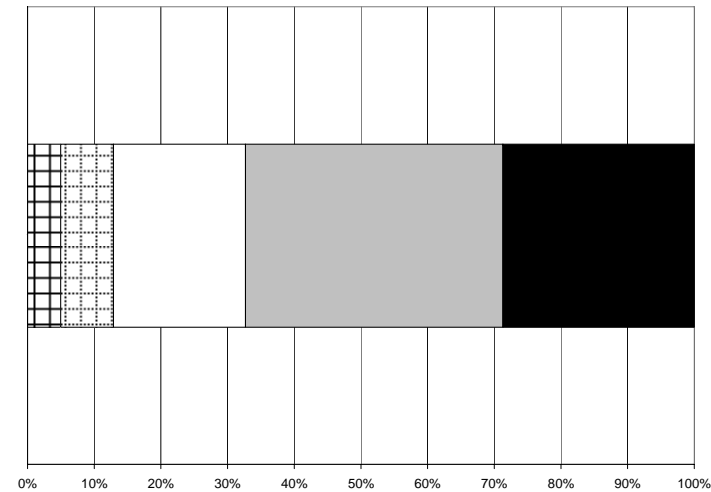

**Age 45 through 54**

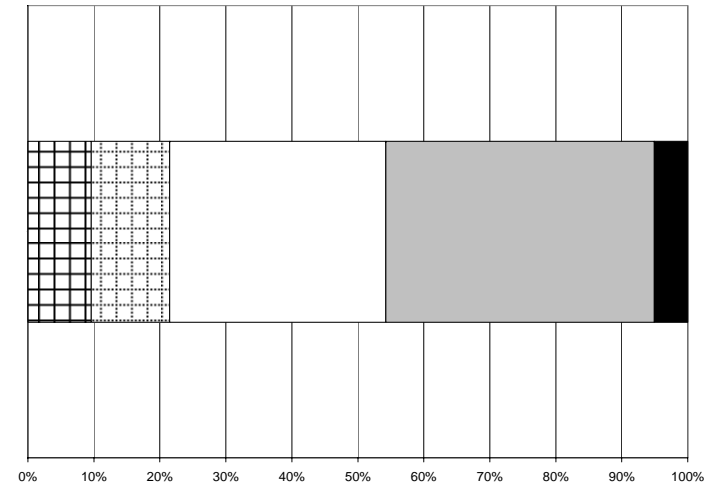

**Age 65 and Above**

Strongly Disagree
  Disagree
  Undecided or No opinion
  Agree
  Strongly agree

2005 Elk Rapids Village Master Plan Opinion Survey – Responses by Age Group

**Question 133** Should ER develop the following additional rec facility: **Skateboard park?**

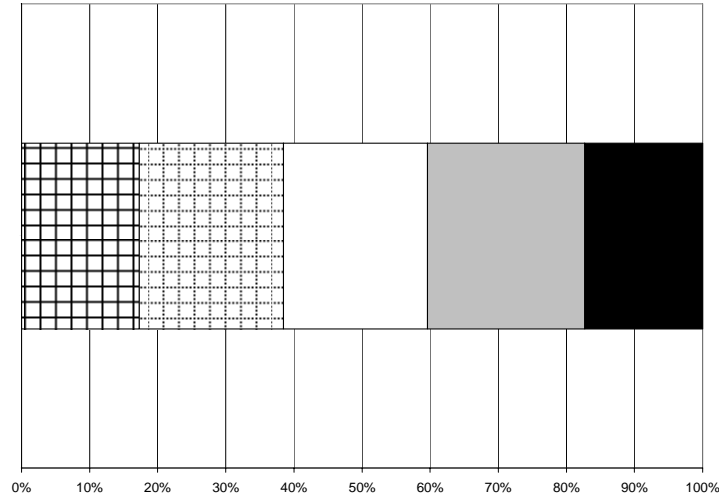

**Age 44 or Less**

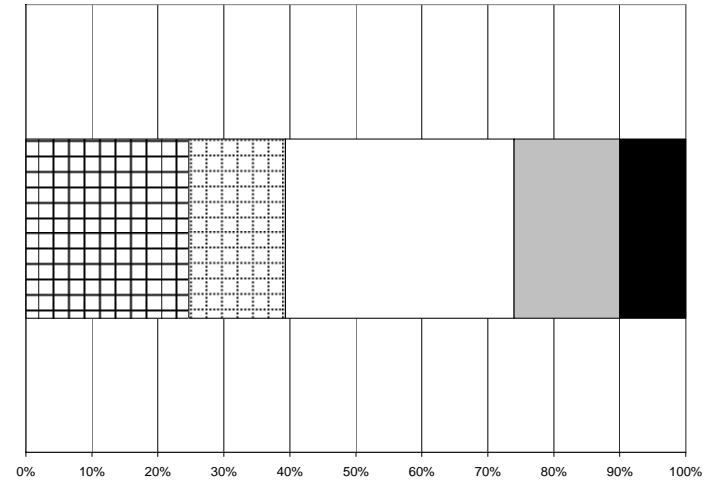

**Age 55 through 64**

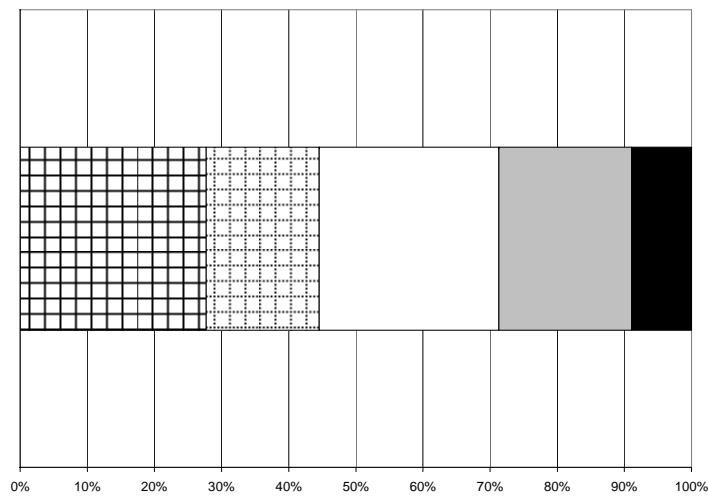

**Age 45 through 54**

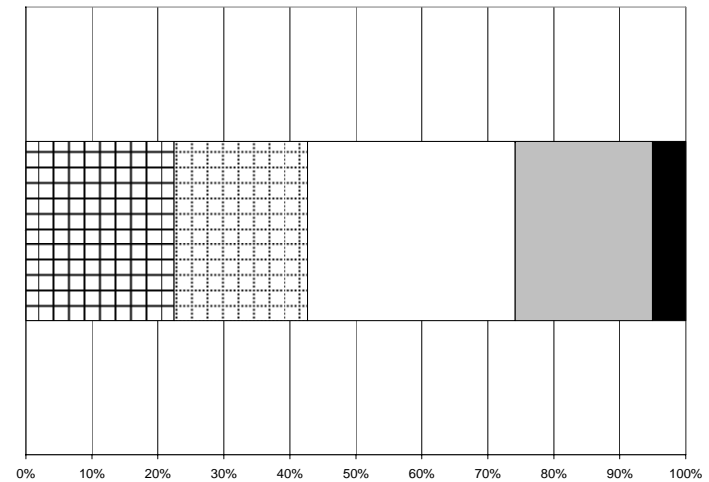

**Age 65 and Above**

Strongly Disagree
  Disagree
  Undecided or No opinion
  Agree
  Strongly agree

2005 Elk Rapids Village Master Plan Opinion Survey – Responses by Age Group

**Question 134** Should ER develop the following additional rec facility: **Outdoor Ice Rink?**

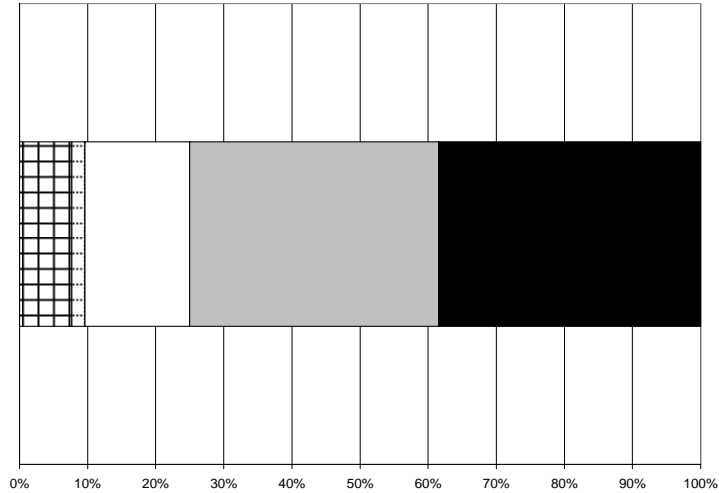

**Age 44 or Less**

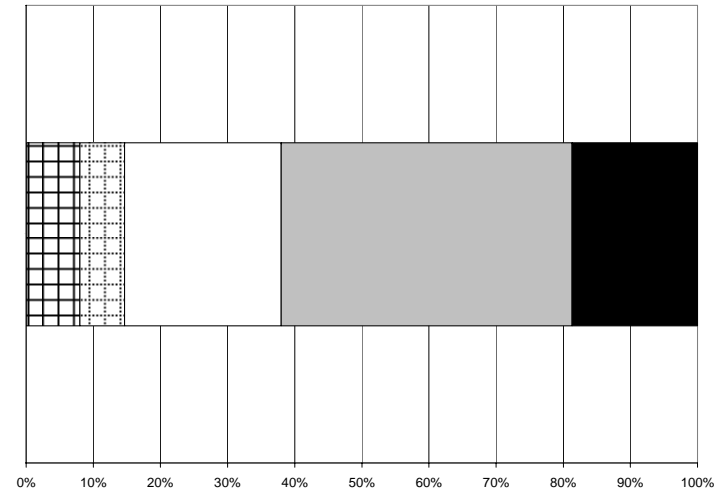

**Age 55 through 64**

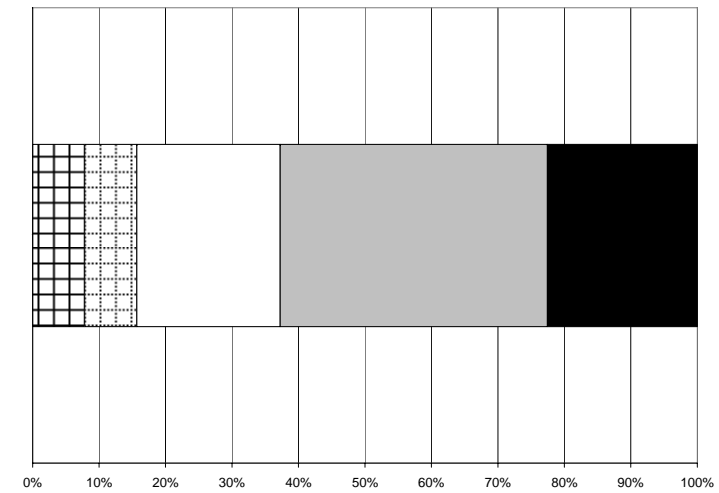

**Age 45 through 54**

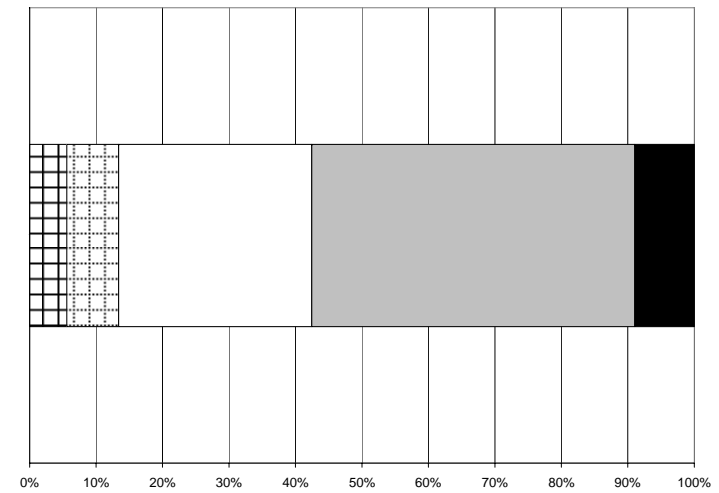

**Age 65 and Above**

Strongly Disagree
  Disagree
  Undecided or No opinion
  Agree
  Strongly agree

2005 Elk Rapids Village Master Plan Opinion Survey – Responses by Age Group

**Question 135** Should ER develop the following additional rec facility: **Shuffle board court?**

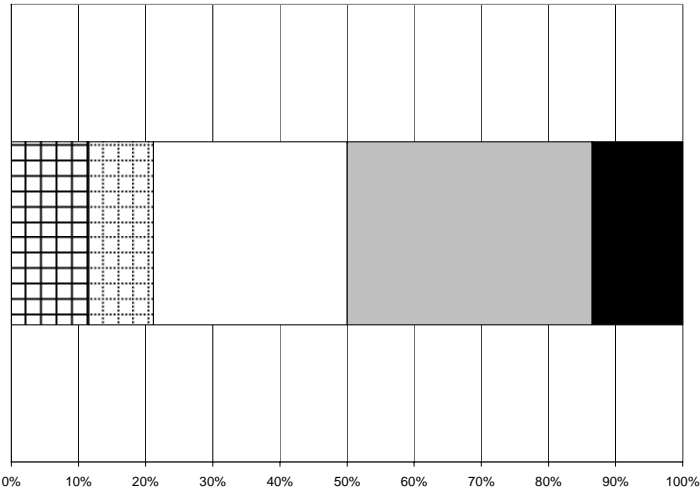

**Age 44 or Less**

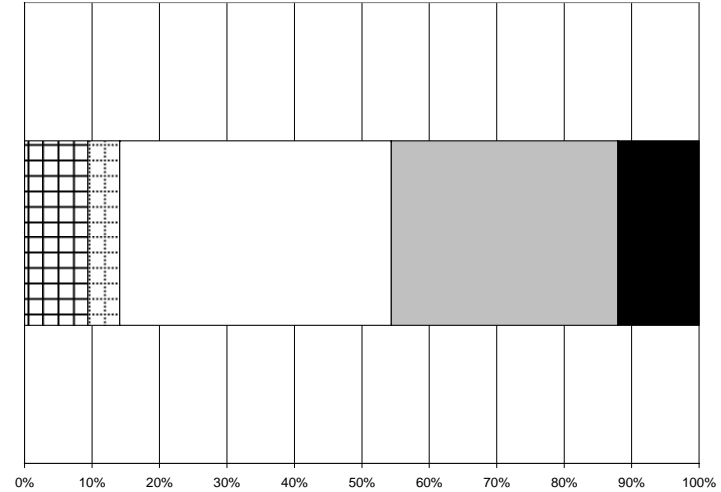

**Age 55 through 64**

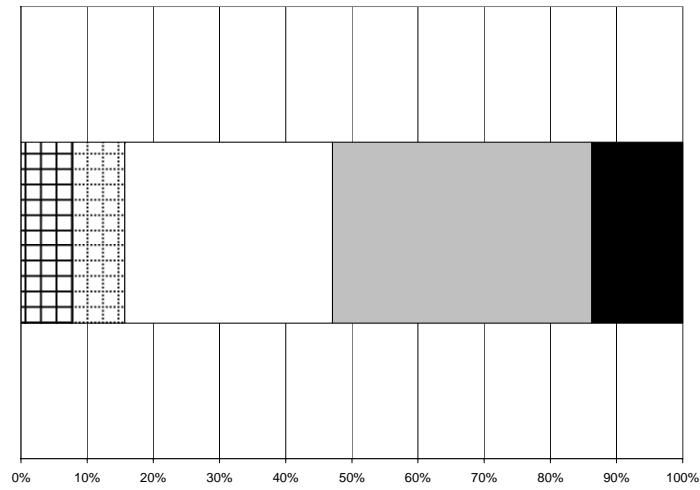

**Age 45 through 54**

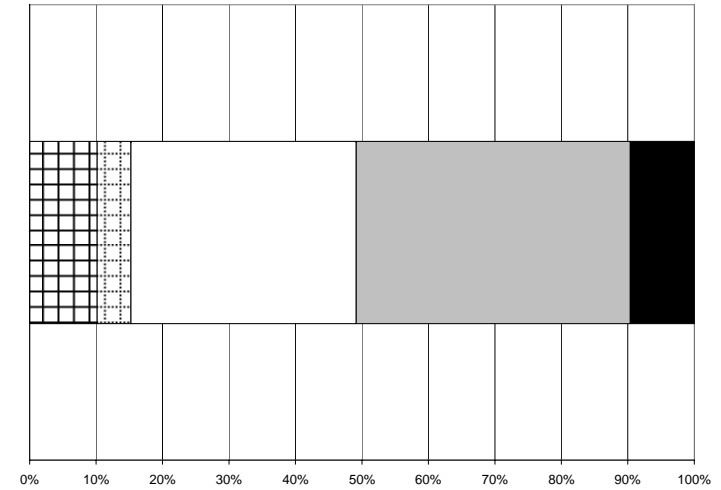

**Age 65 and Above**

Strongly Disagree  
  Disagree  
  Undecided or No opinion  
  Agree  
  Strongly agree

2005 Elk Rapids Village Master Plan Opinion Survey – Responses by Age Group

**Question 136** Should ER develop the following additional rec facility: **Playgrounds for children?**

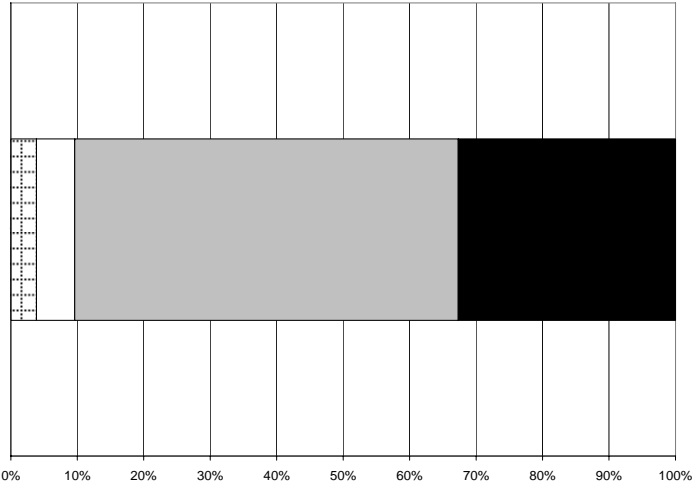

**Age 44 or Less**

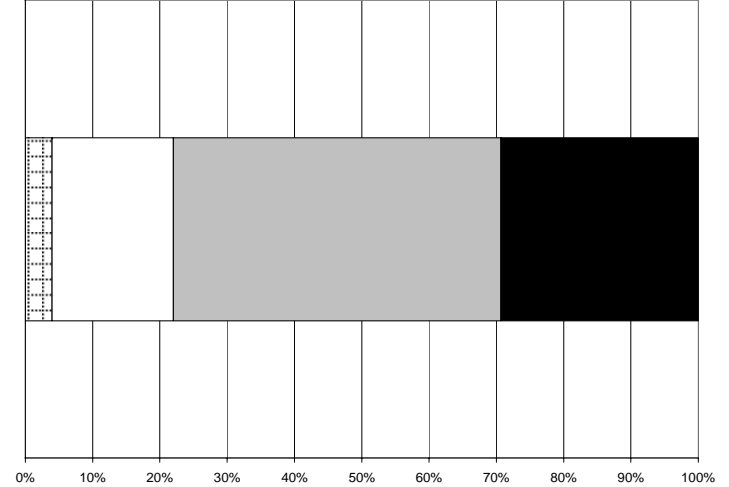

**Age 55 through 64**

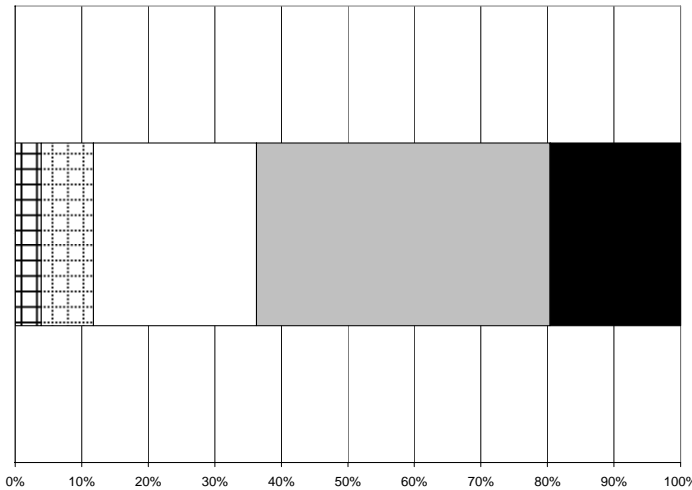

**Age 45 through 54**

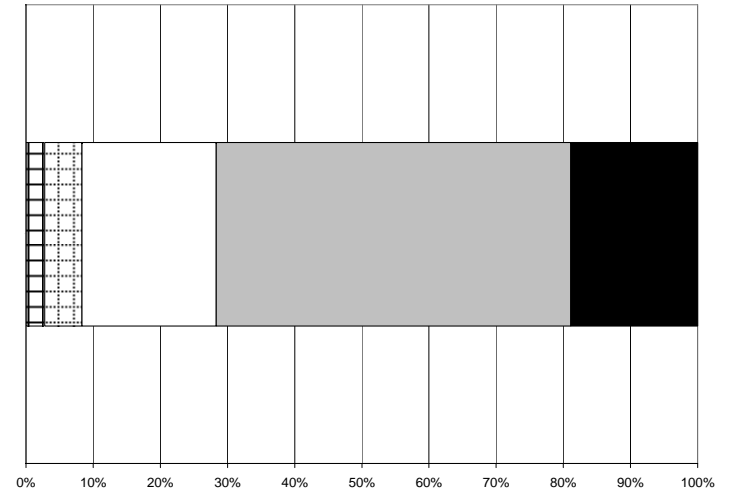

**Age 65 and Above**

Strongly Disagree  
  Disagree  
  Undecided or No opinion  
  Agree  
  Strongly agree

2005 Elk Rapids Village Master Plan Opinion Survey – Responses by Age Group

**Question 137** Should ER develop the following additional rec facility: **Outdoor community arts pavilion (for music performances, art shows, etc.) with toilet facilities in the Veterans' Memorial Park?**

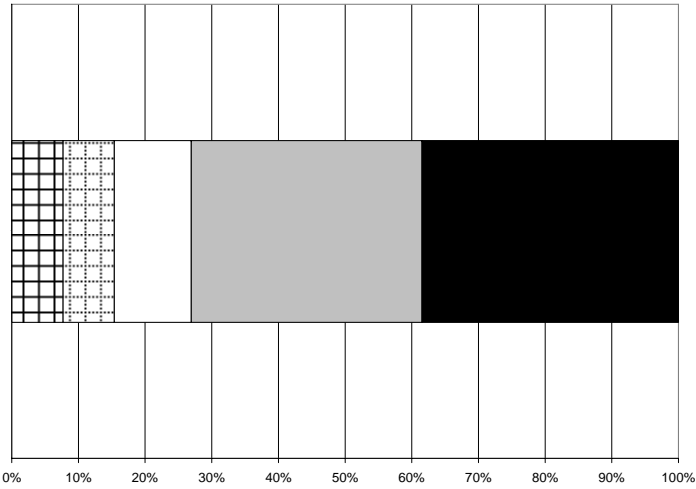

**Age 44 or Less**

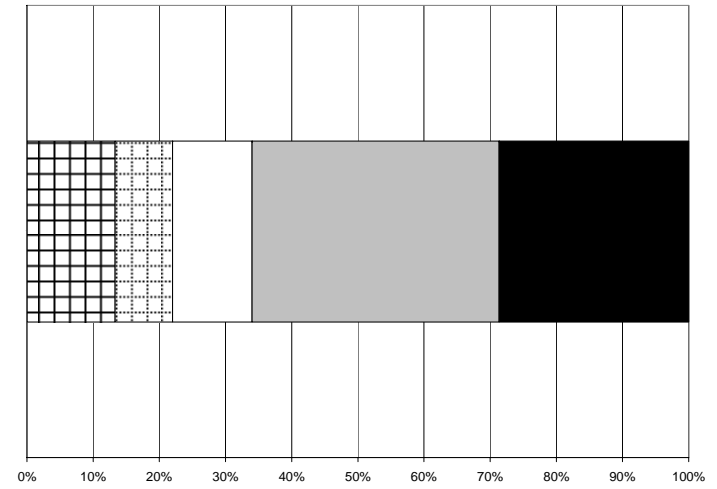

**Age 55 through 64**

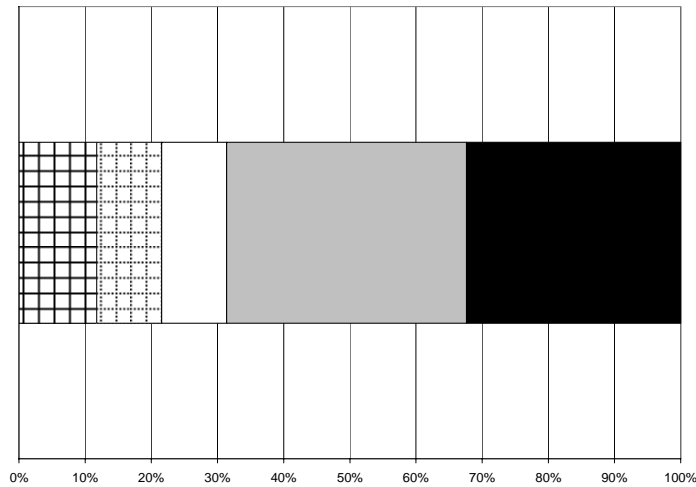

**Age 45 through 54**

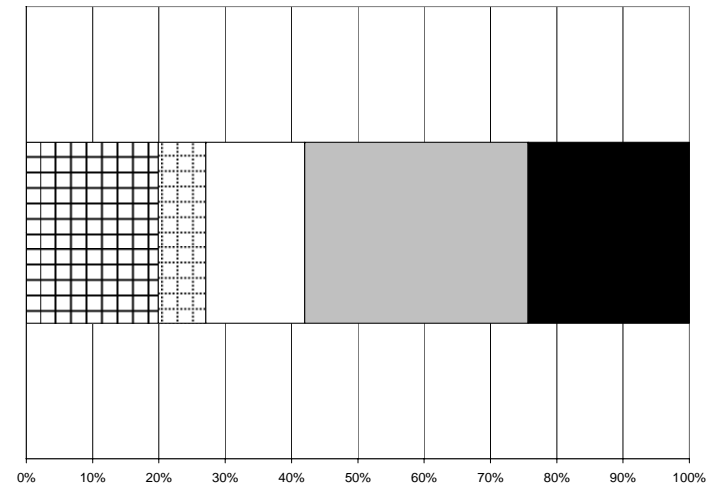

**Age 65 and Above**

Strongly Disagree  
  Disagree  
  Undecided or No opinion  
  Agree  
  Strongly agree

2005 Elk Rapids Village Master Plan Opinion Survey – Responses by Age Group

**Question 138** Should ER develop the following additional rec facility: **Outdoor community arts pavilion (for music performances, art shows, etc.) in an area other than the Veterans' Memorial Park?**

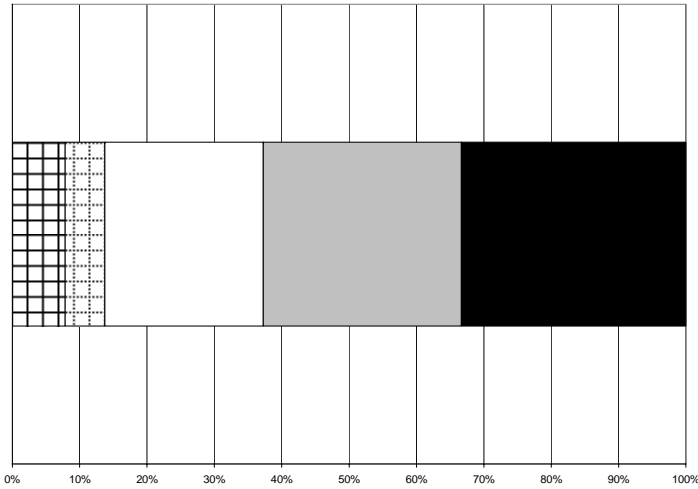

Age 44 or Less

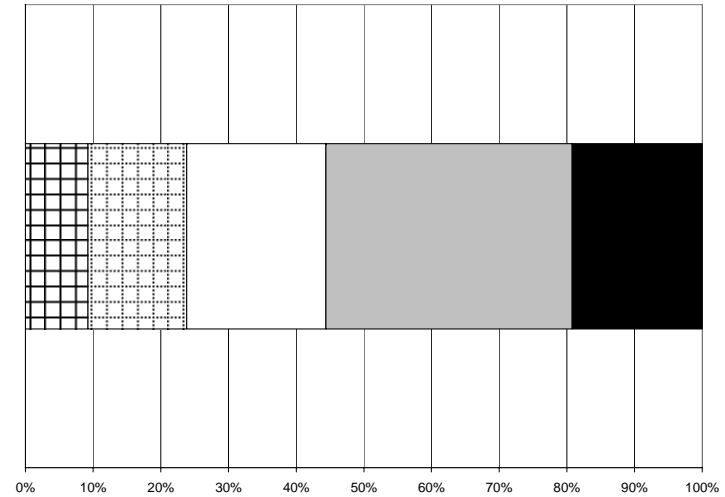

Age 55 through 64

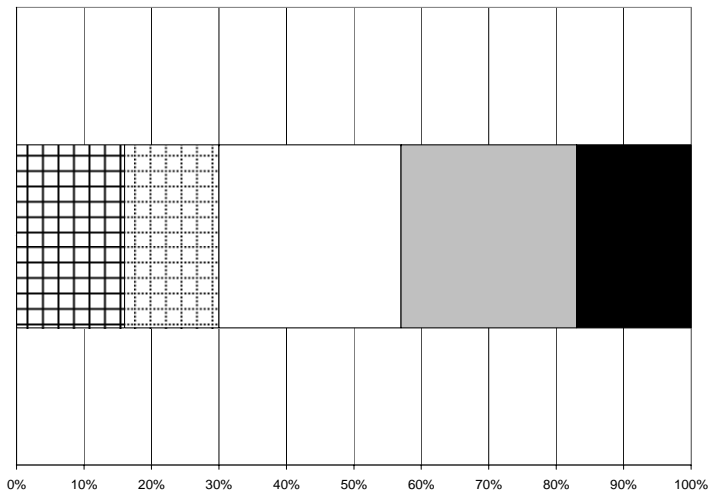

Age 45 through 54

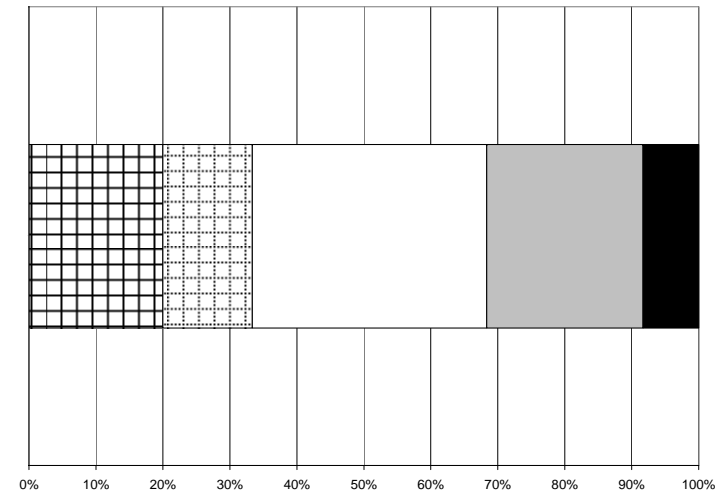

Age 65 and Above

Strongly Disagree
  Disagree
  Undecided or No opinion
  Agree
  Strongly agree

2005 Elk Rapids Village Master Plan Opinion Survey – Responses by Age Group

**Question 139** Should ER develop the following additional rec facility: **Public access sites to waterways?**

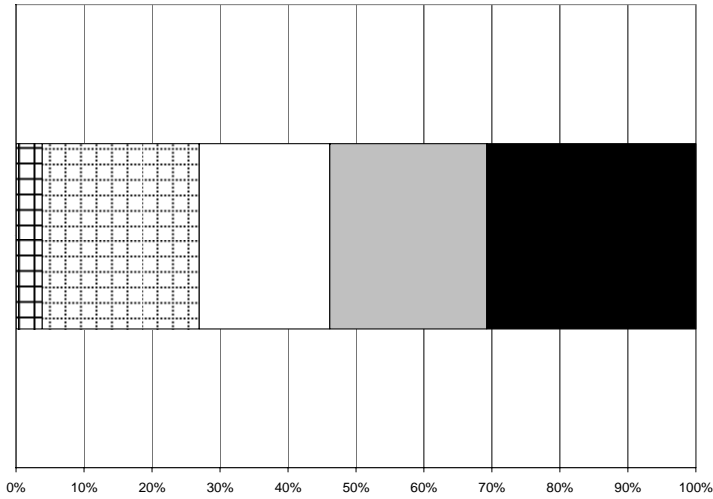

Age 44 or Less

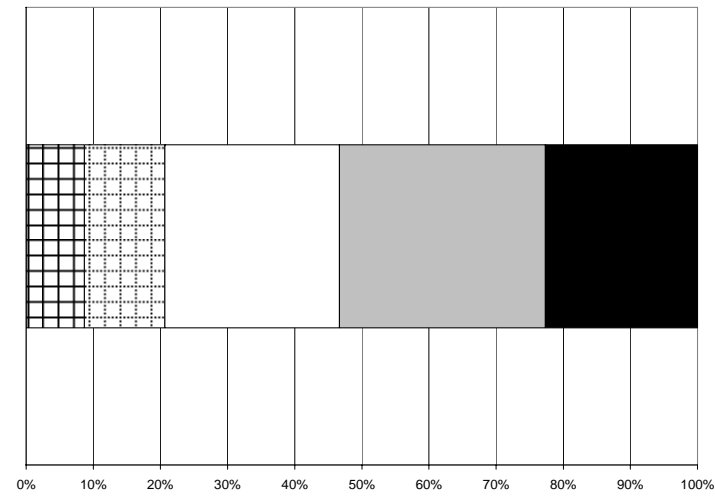

Age 55 through 64

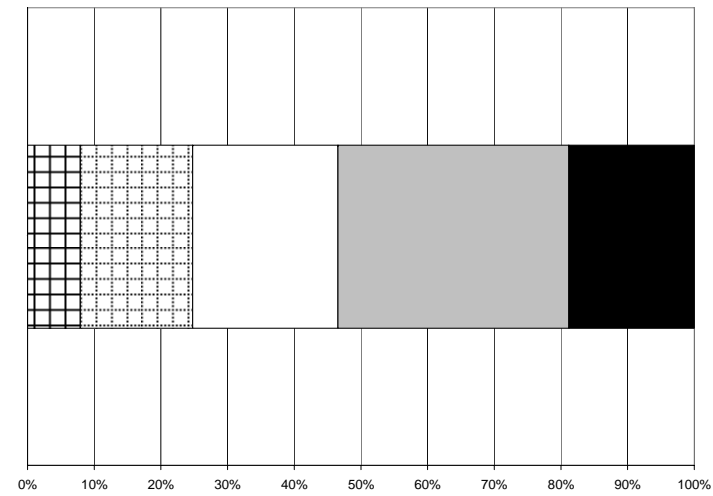

Age 45 through 54

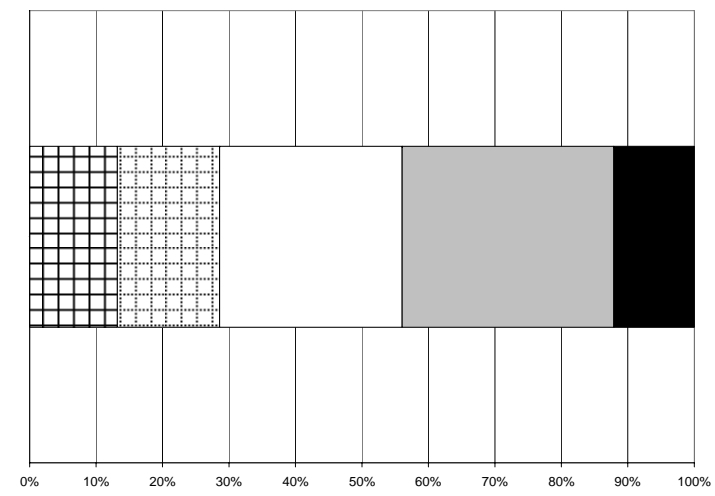

Age 65 and Above

Strongly Disagree
  Disagree
  Undecided or No opinion
  Agree
  Strongly agree

2005 Elk Rapids Village Master Plan Opinion Survey – Responses by Age Group

**Question 140** Should ER develop the following additional rec facility: **Bathroom facilities with multiple stalls in Memorial Park?**

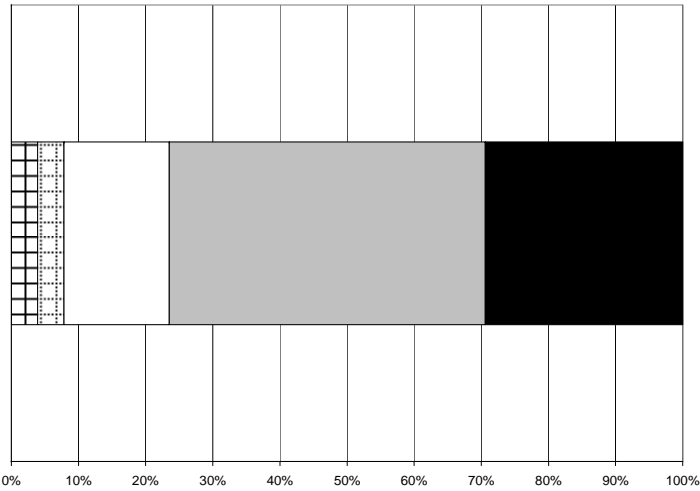

Age 44 or Less

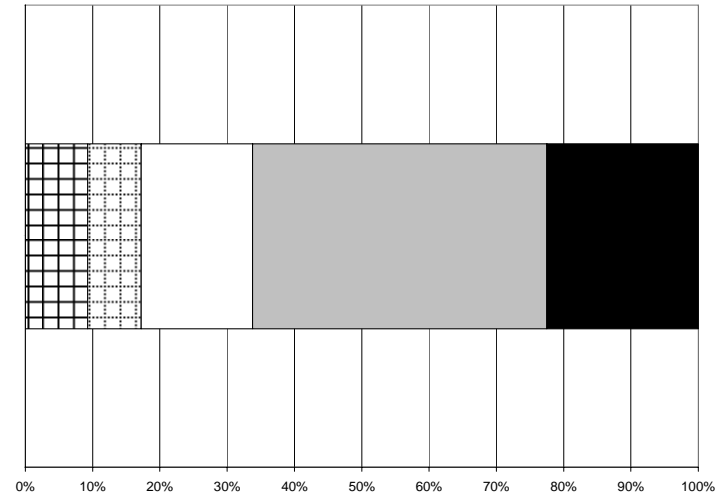

Age 55 through 64

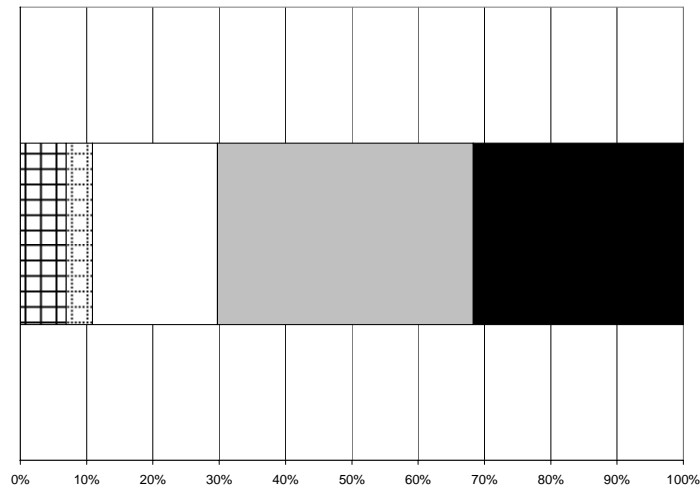

Age 45 through 54

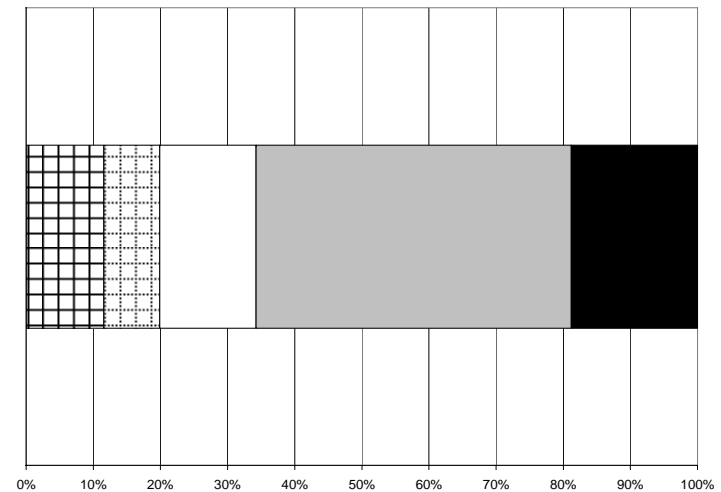

Age 65 and Above

Strongly Disagree
  Disagree
  Undecided or No opinion
  Agree
  Strongly agree

2005 Elk Rapids Village Master Plan Opinion Survey – Responses by Age Group

**Question 154** Should ER work on new “image” policies: **Preserve the scenic view areas in the Village?**

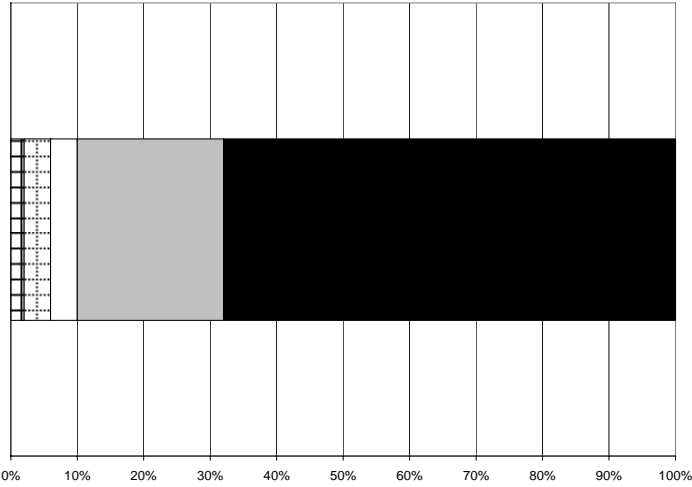

**Age 44 or Less**

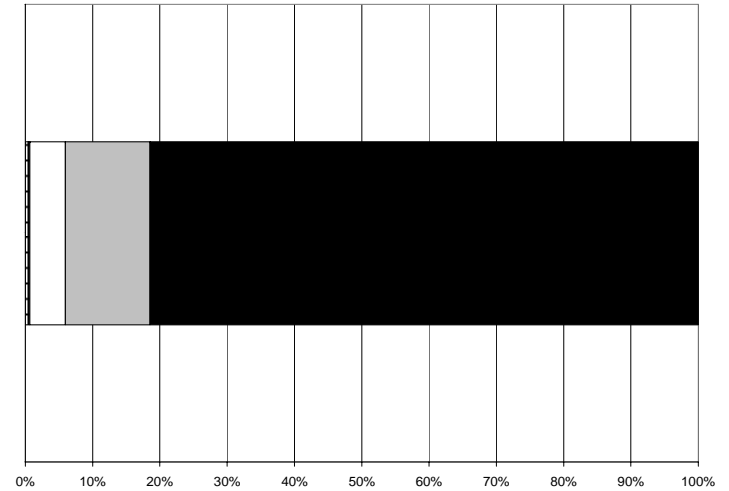

**Age 55 through 64**

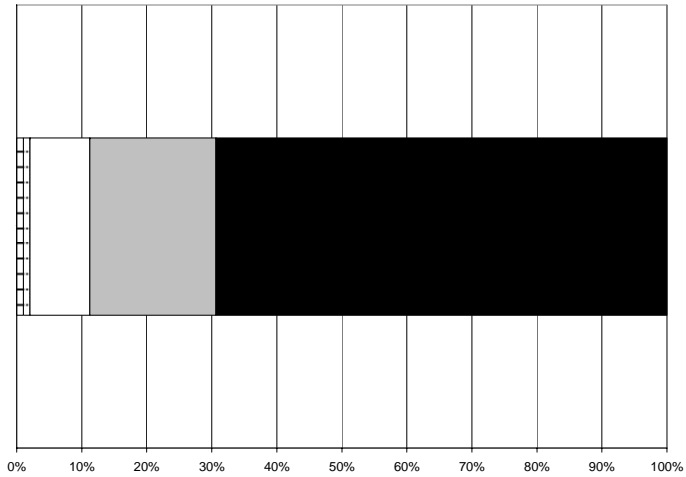

**Age 45 through 54**

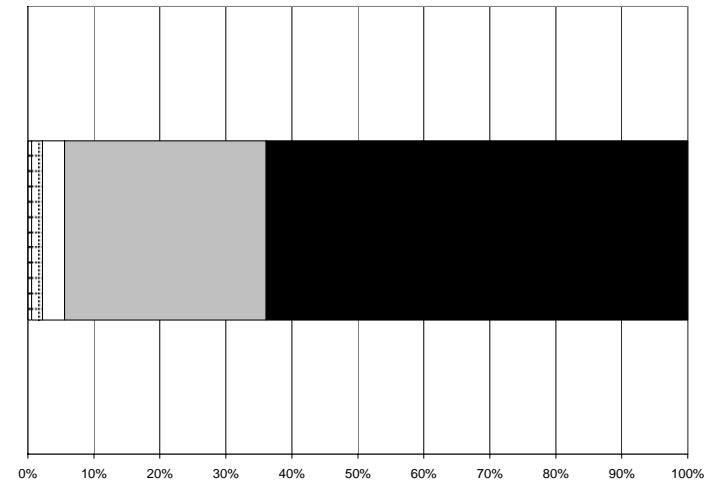

**Age 65 and Above**

Strongly Disagree  
  Disagree  
  Undecided or No opinion  
  Agree  
  Strongly agree

2005 Elk Rapids Village Master Plan Opinion Survey – Responses by Age Group

**Question 155** Should ER work on new “image” policies: **Preserve historic buildings?**

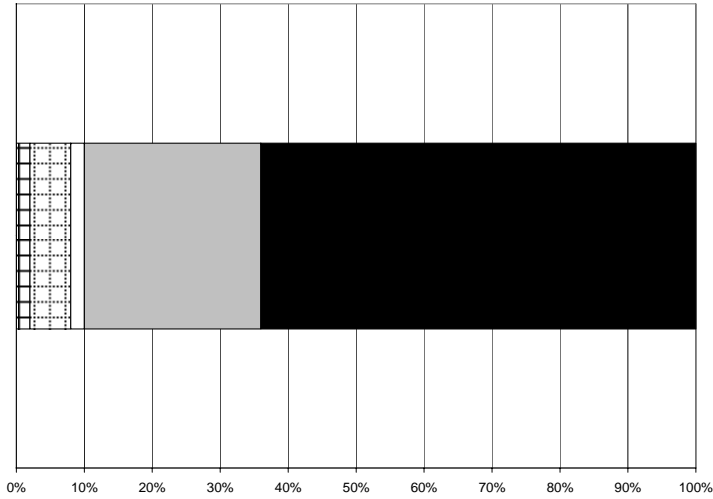

**Age 44 or Less**

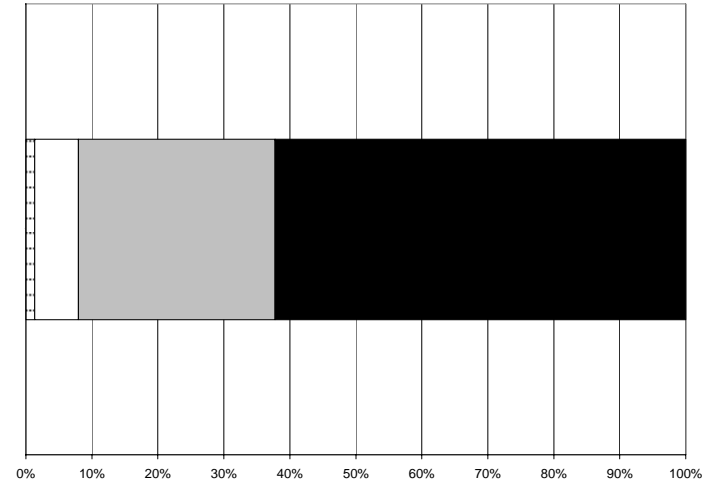

**Age 55 through 64**

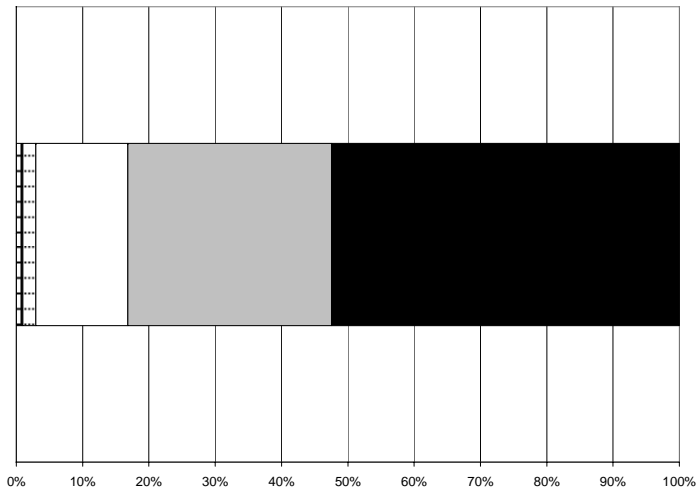

**Age 45 through 54**

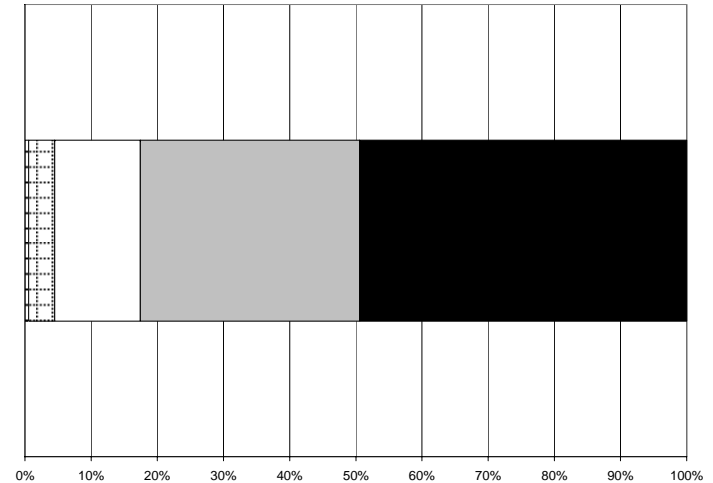

**Age 65 and Above**

Strongly Disagree  
  Disagree  
  Undecided or No opinion  
  Agree  
  Strongly agree

2005 Elk Rapids Village Master Plan Opinion Survey – Responses by Age Group

**Question 168** Should ER work on new “environmental /growth management” policies: **Engage in joint efforts with surrounding counties and townships for developing zoning regulations that offer more protection to our shorelines?**

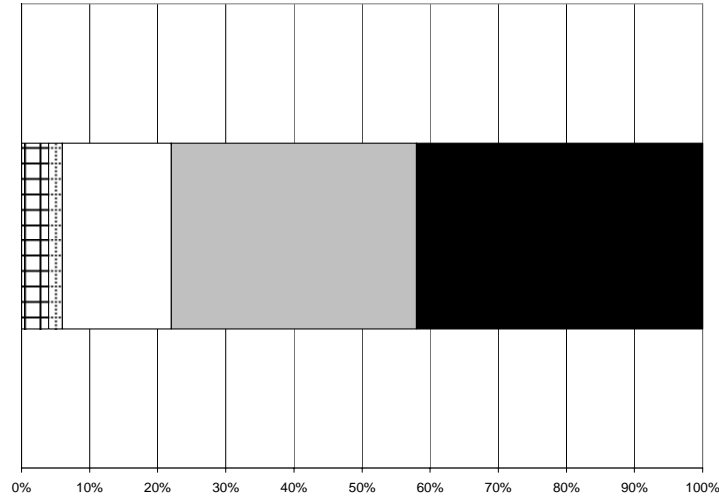

Age 44 or Less

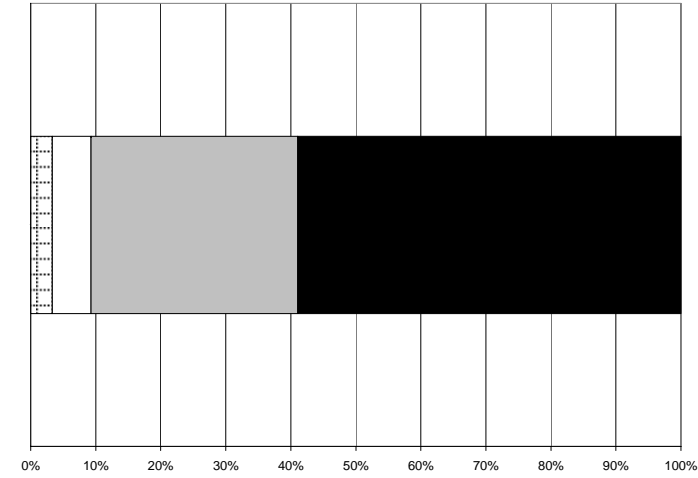

Age 55 through 64

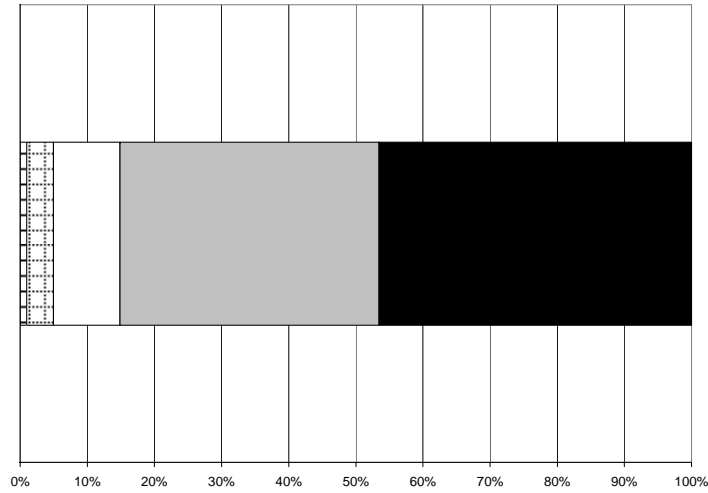

Age 45 through 54

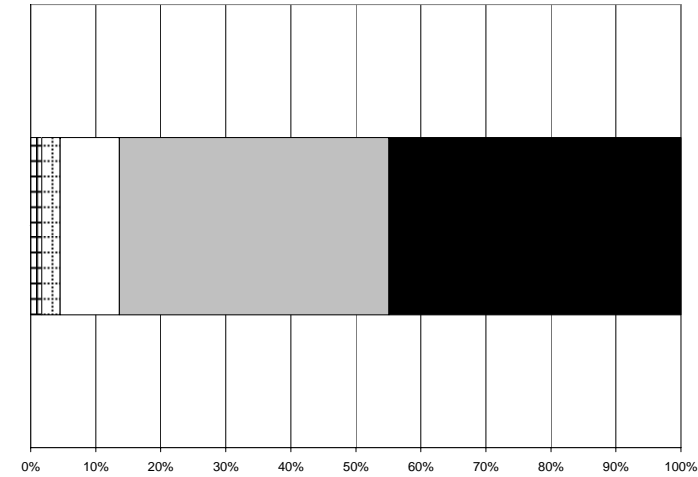

Age 65 and Above

Strongly Disagree  
  Disagree  
  Undecided or No opinion  
  Agree  
  Strongly agree

2005 Elk Rapids Village Master Plan Opinion Survey – Responses by Age Group

**Question 170** Should ER work on new “environmental /growth management” policies: **Levy millage earmarked for land purchases or development rights purchases for the benefit of the community as a whole or for public use?**

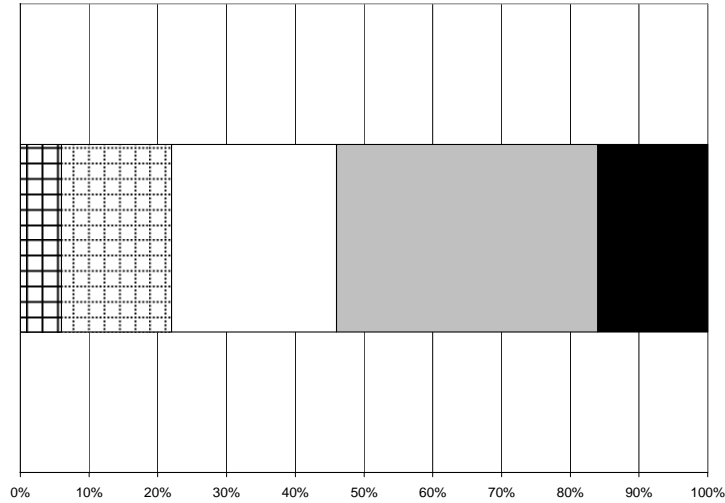

Age 44 or Less

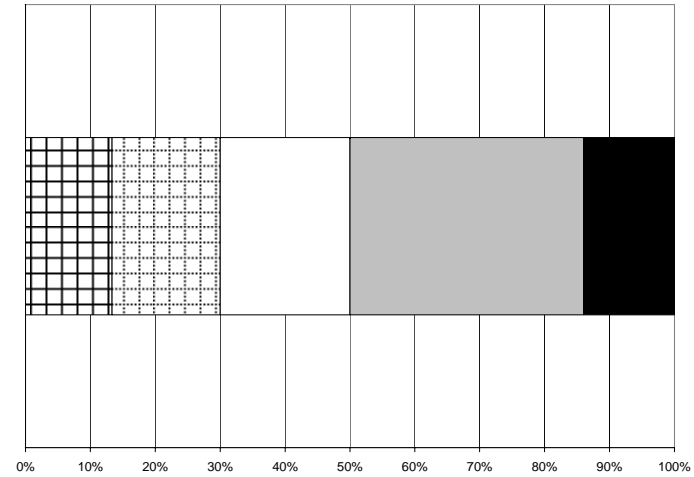

Age 55 through 64

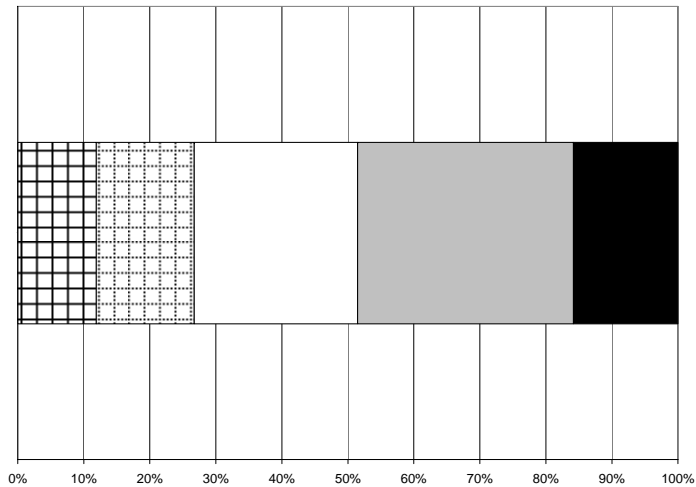

Age 45 through 54

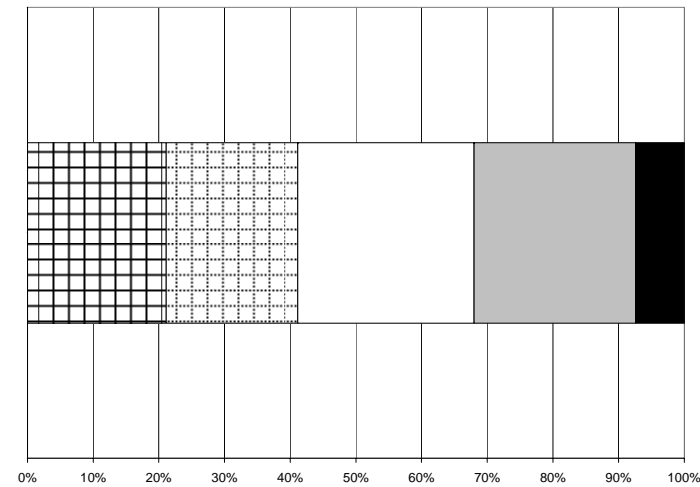

Age 65 and Above

Strongly Disagree
  Disagree
  Undecided or No opinion
  Agree
  Strongly agree

2005 Elk Rapids Village Master Plan Opinion Survey – Responses by Age Group

**Question 171** Should ER work on new “environmental /growth management” policies: **Expand village boundaries by purchasing property from the adjacent township?**

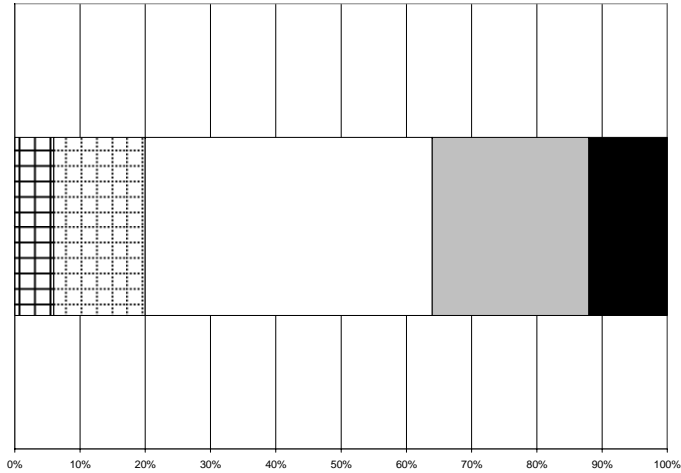

Age 44 or Less

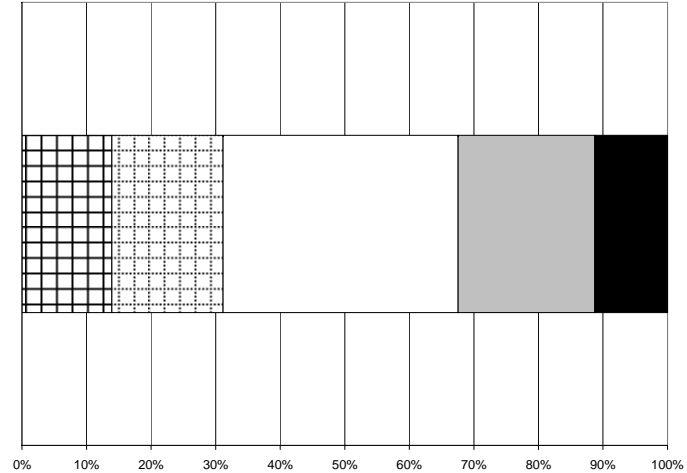

Age 55 through 64

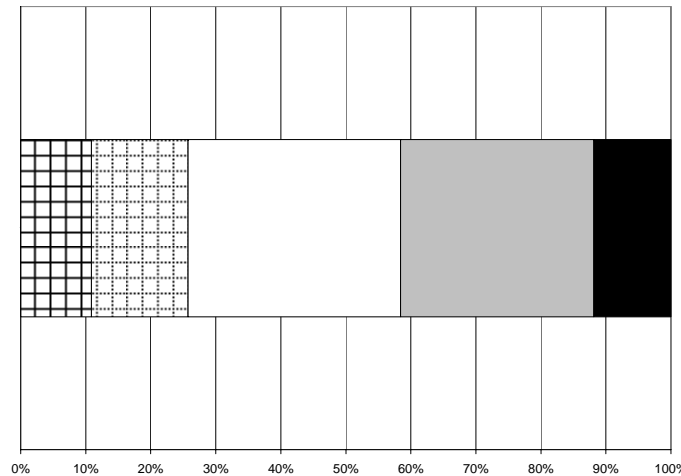

Age 45 through 54

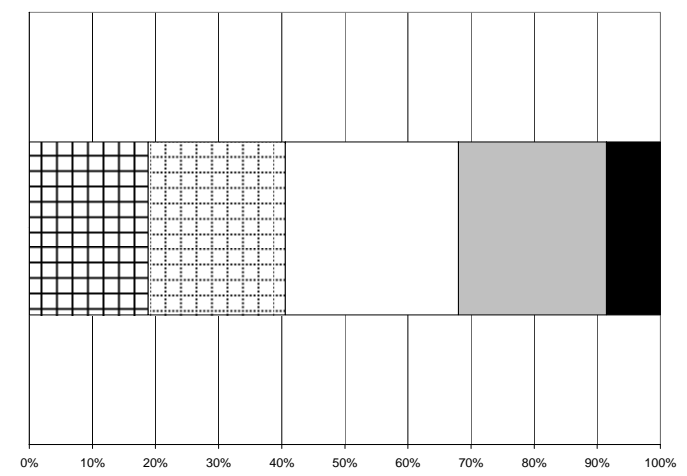

Age 65 and Above

Strongly Disagree
  Disagree
  Undecided or No opinion
  Agree
  Strongly agree

2005 Elk Rapids Village Master Plan Opinion Survey – Responses by Age Group

**Question 172** Should ER work on new “environmental /growth management” policies: **Work closely with the surrounding township to develop long- and short-term growth strategies?**

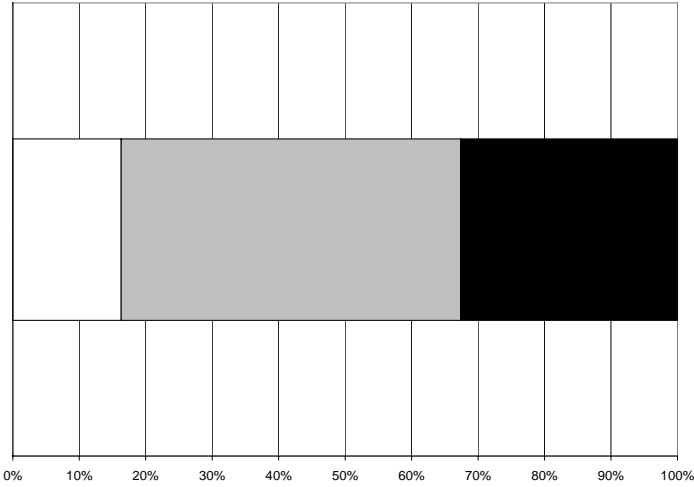

Age 44 or Less

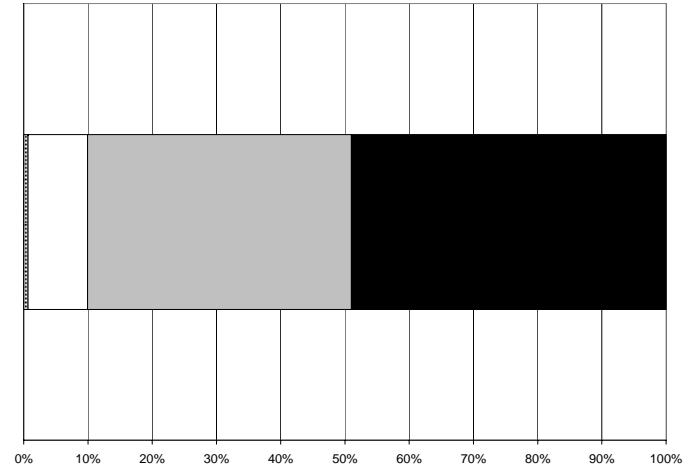

Age 55 through 64

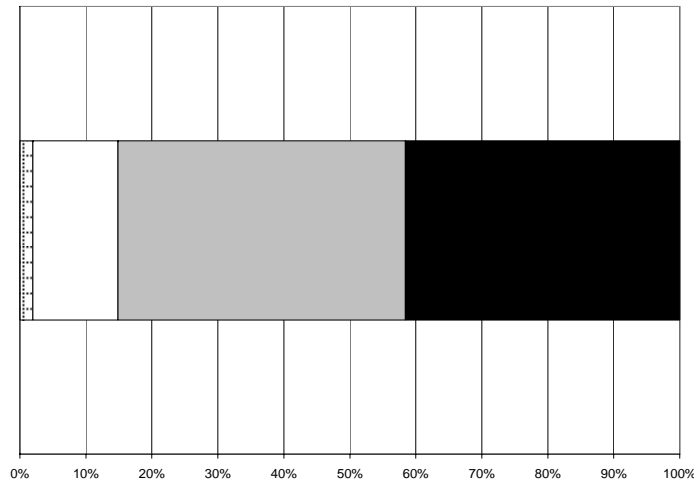

Age 45 through 54

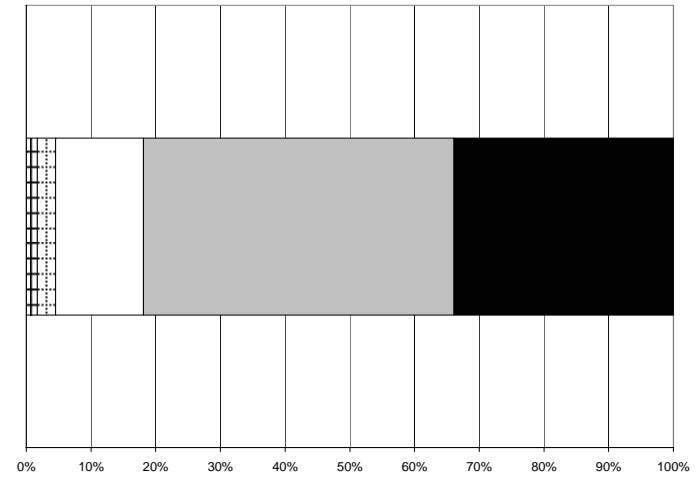

Age 65 and Above

Strongly Disagree  
  Disagree  
  Undecided or No opinion  
  Agree  
  Strongly agree

2005 Elk Rapids Village Master Plan Opinion Survey – Responses by Age Group

**Question 174** Should ER work on new “environmental/growth management” policies: **Raise private funds to create bicycle and walking pathways around the village (like those in the Charlevoix/Petoskey area)?**

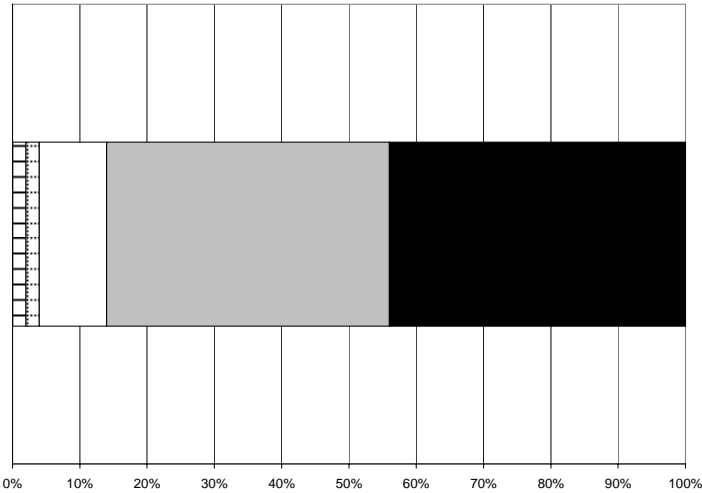

**Age 44 or Less**

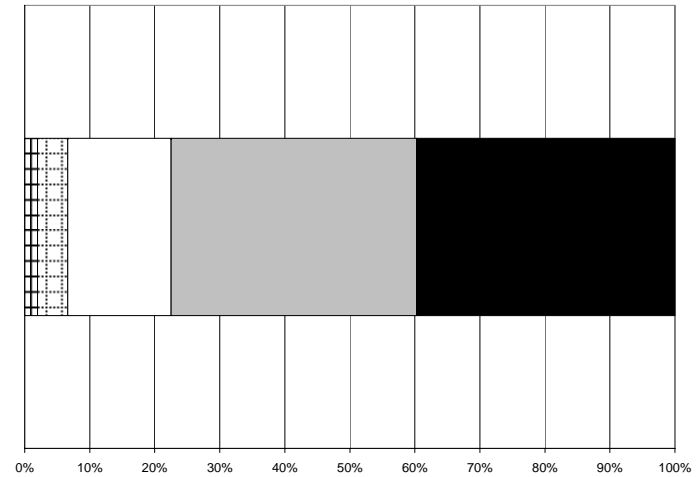

**Age 55 through 64**

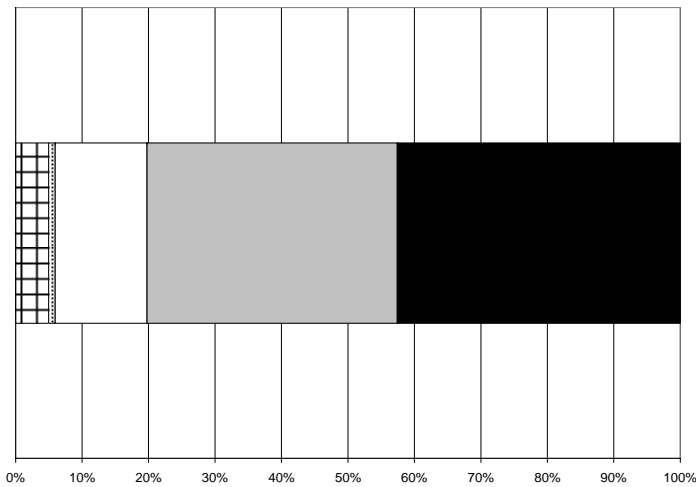

**Age 45 through 54**

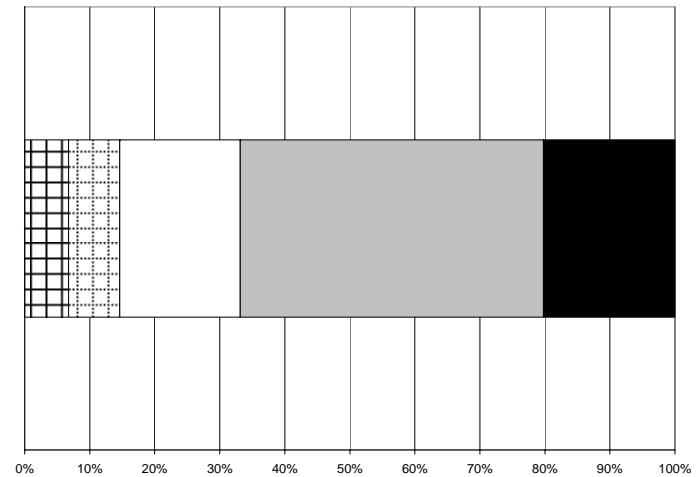

**Age 65 and Above**

Strongly Disagree
  Disagree
  Undecided or No opinion
  Agree
  Strongly agree

2005 Elk Rapids Village Master Plan Opinion Survey – Responses by Age Group

**Question 175** Should ER work on new “environmental/growth management” policies: **Levy millage to create bicycle and walking pathways around the village (like those in the Charlevoix/Petoskey area)?**

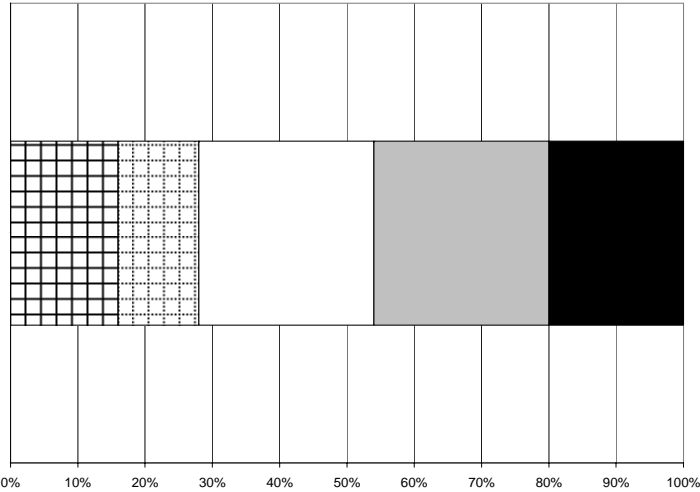

**Age 44 or Less**

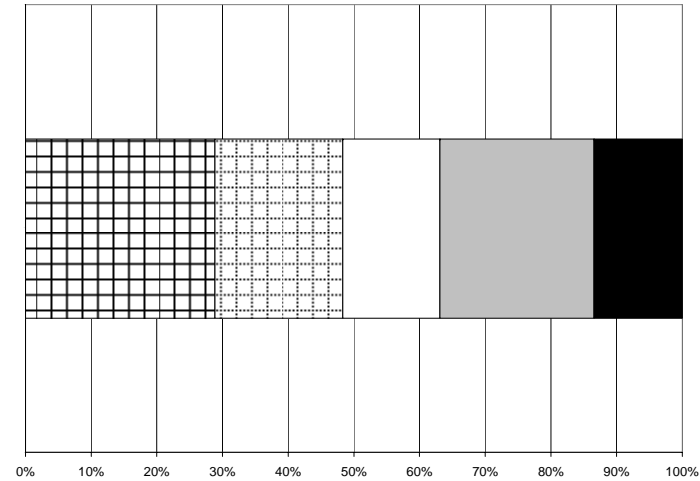

**Age 55 through 64**

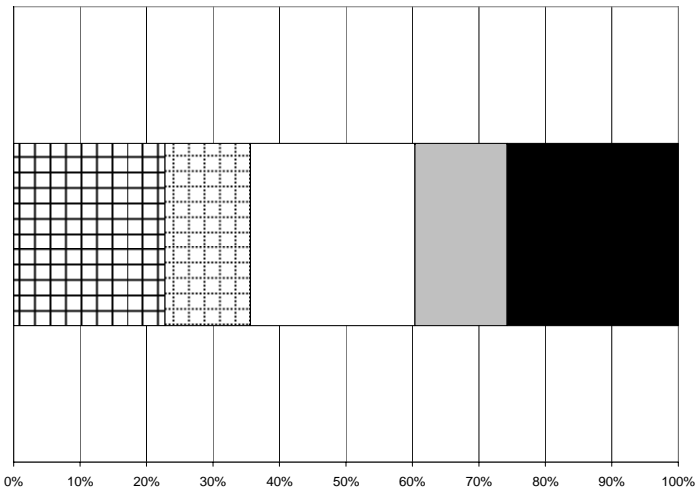

**Age 45 through 54**

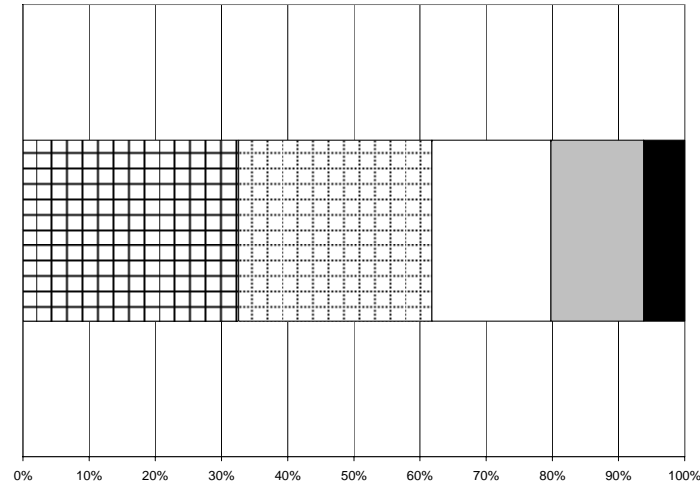

**Age 65 and Above**

Strongly Disagree
  Disagree
  Undecided or No opinion
  Agree
  Strongly agree

2005 Elk Rapids Village Master Plan Opinion Survey – Responses by Age Group

**Question 176** How much effort should ER expend on promotion activities: **Tourism events and activities such as Harbor Days, art and antique fairs, car shows, etc?**

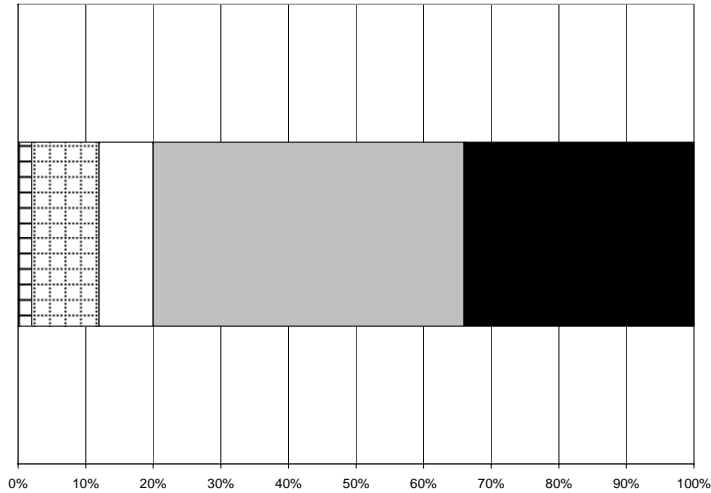

**Age 44 or Less**

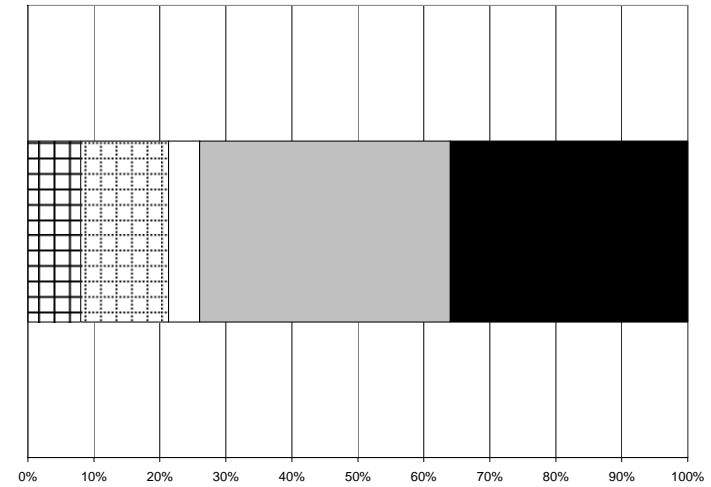

**Age 55 through 64**

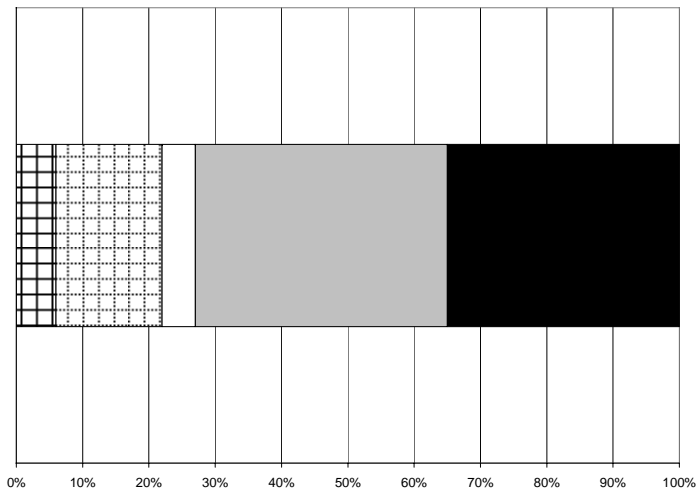

**Age 45 through 54**

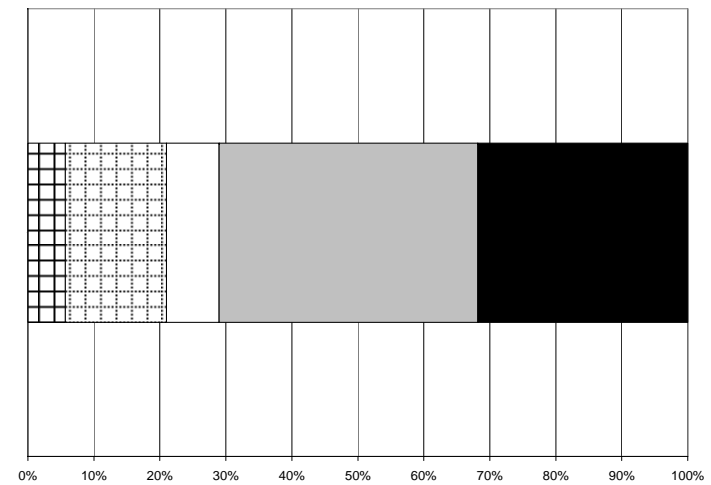

**Age 65 and Above**

No effort  
  Some effort  
  Undecided or No opinion  
  Moderate effort  
  Strong effort

2005 Elk Rapids Village Master Plan Opinion Survey – Responses by Age Group

**Question 177** How much effort should ER expend on promotion activities: **Resort and related business?**

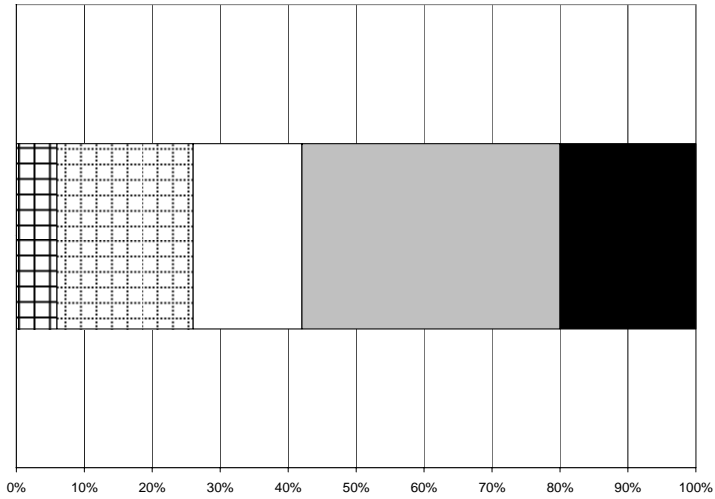

Age 44 or Less

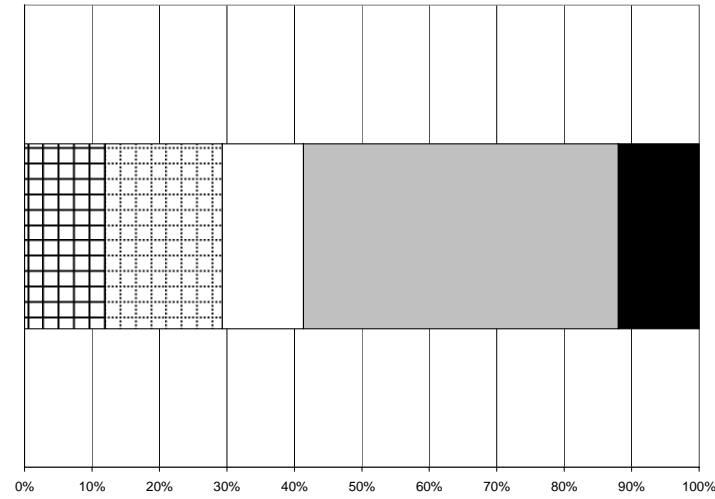

Age 55 through 64

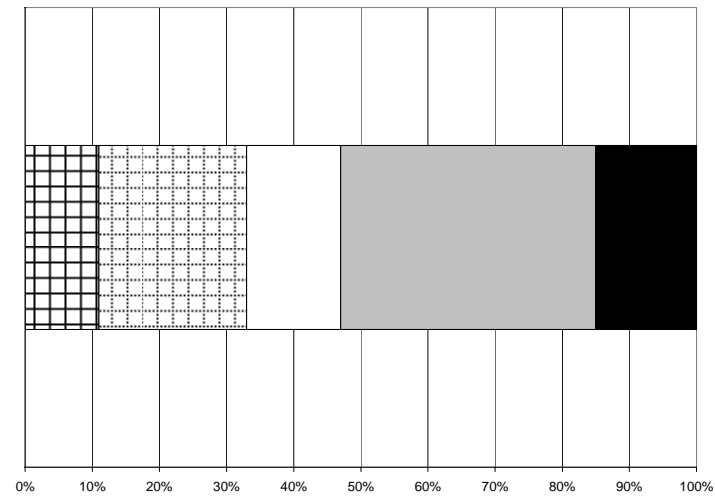

Age 45 through 54

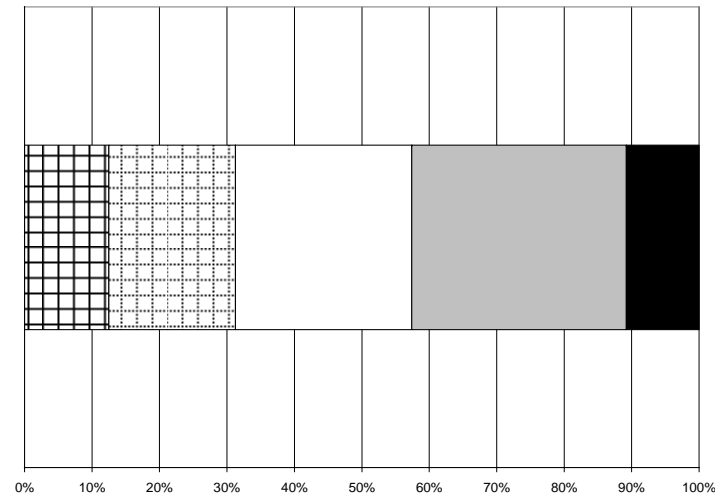

Age 65 and Above

No effort  
  Some effort  
  Undecided or No opinion  
  Moderate effort  
  Strong effort

2005 Elk Rapids Village Master Plan Opinion Survey – Responses by Age Group

**Question 183** How much effort should ER expend on promotion activities: **Public access to beaches, parks, recreational amenities?**

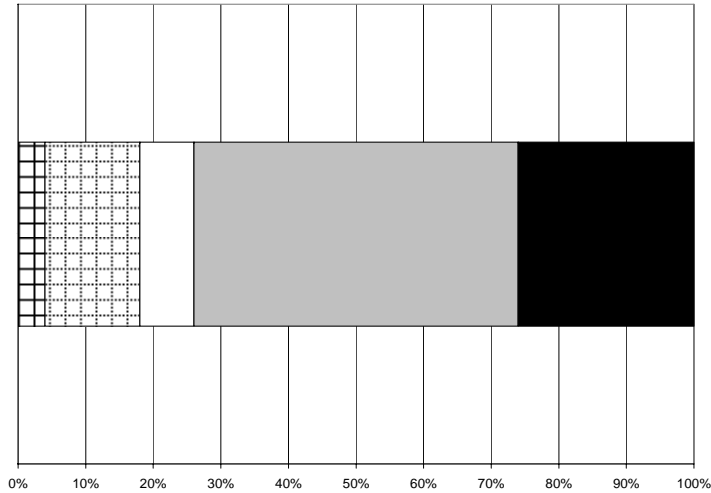

Age 44 or Less

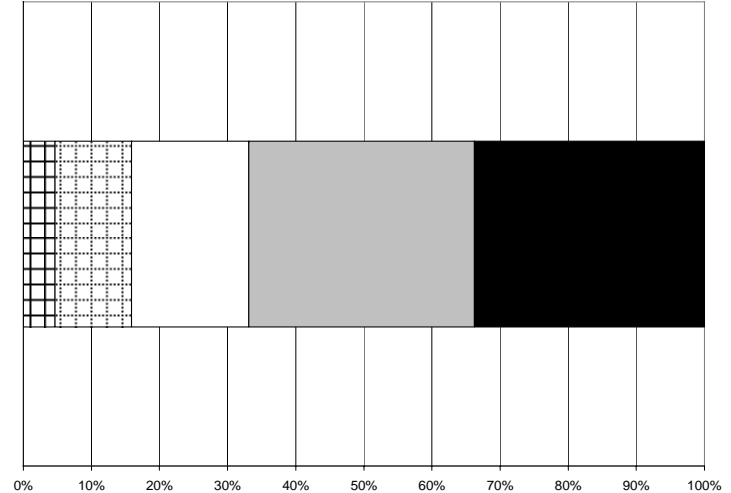

Age 55 through 64

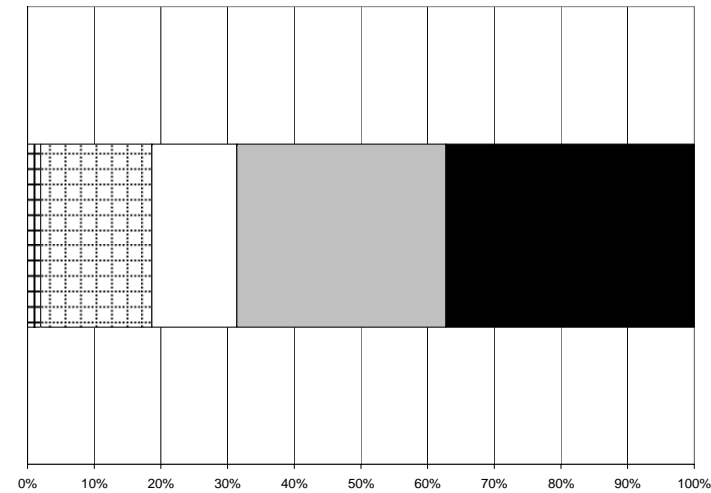

Age 45 through 54

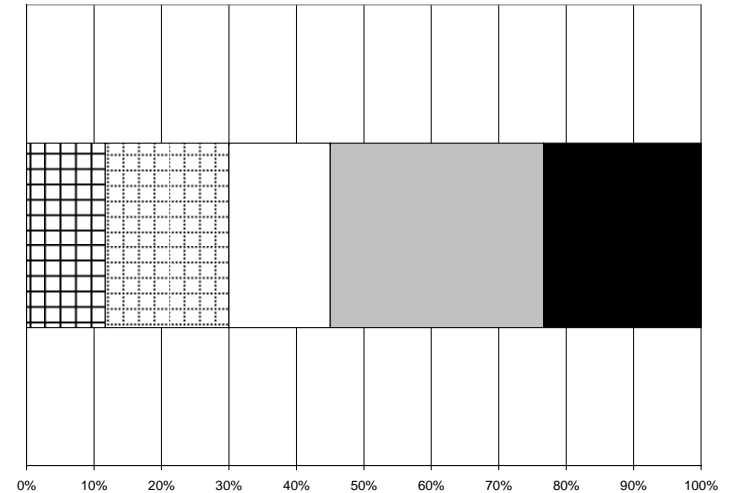

Age 65 and Above

No effort
  Some effort
  Undecided or No opinion
  Moderate effort
  Strong effort

2005 Elk Rapids Village Master Plan Opinion Survey – Responses by Age Group

**Question 184** How much effort should ER expend on promotion activities: **Historical Districts?**

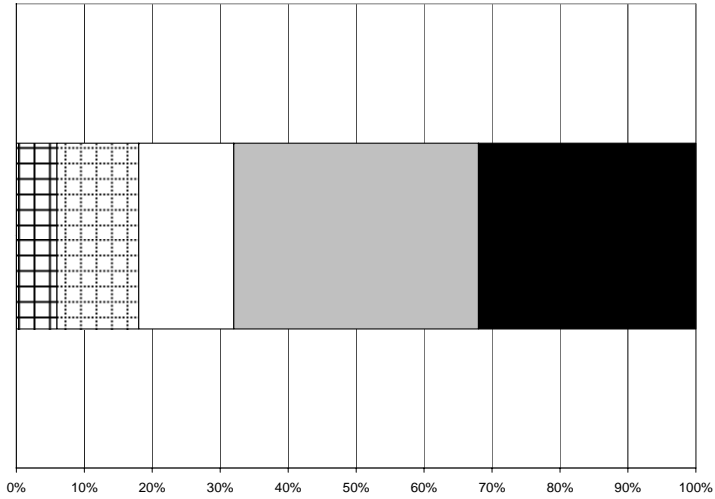

**Age 44 or Less**

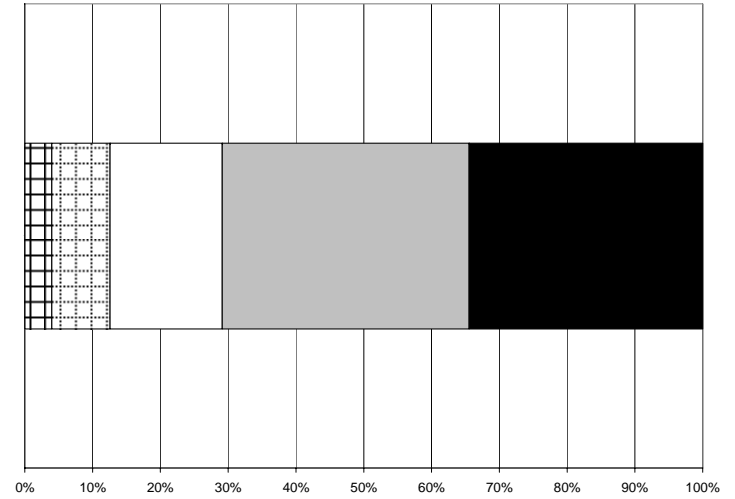

**Age 55 through 64**

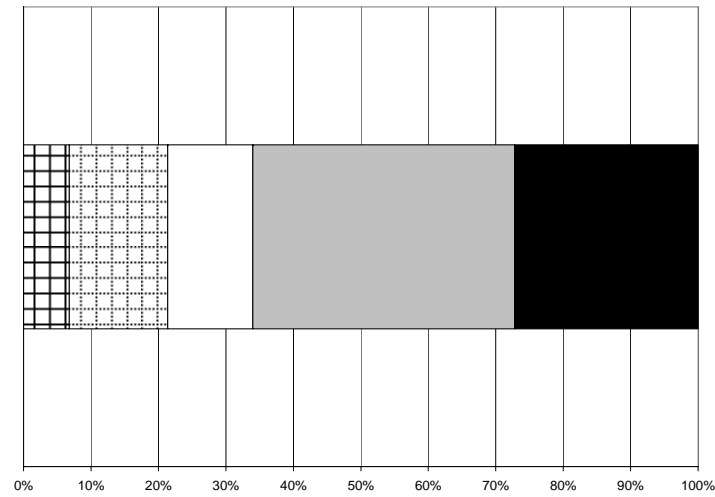

**Age 45 through 54**

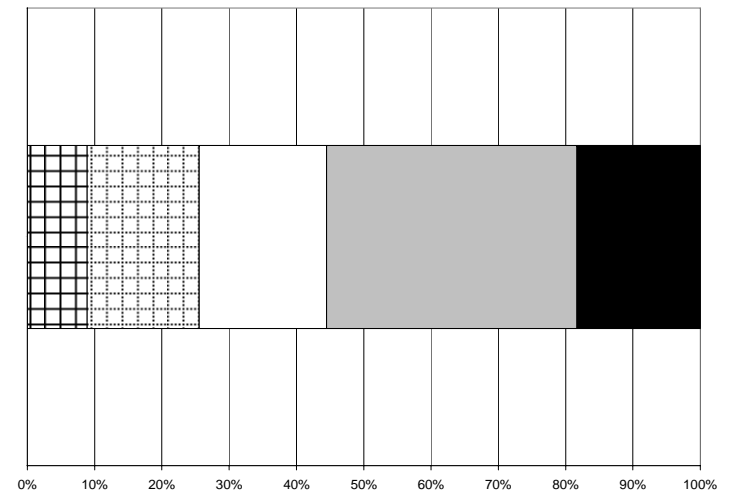

**Age 65 and Above**

No effort
  Some effort
  Undecided or No opinion
  Moderate effort
  Strong effort

2005 Elk Rapids Village Master Plan Opinion Survey – Responses by Age Group

Question 190      What is your residential status in the Village of Elk Rapids?

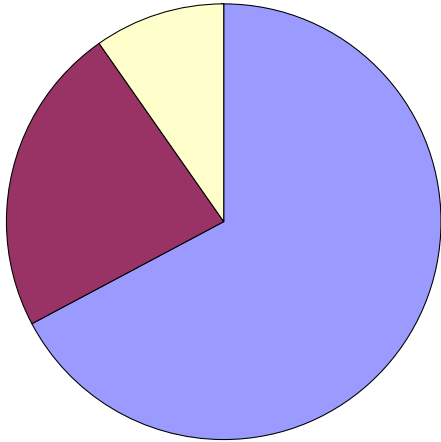

Age 44 or Less

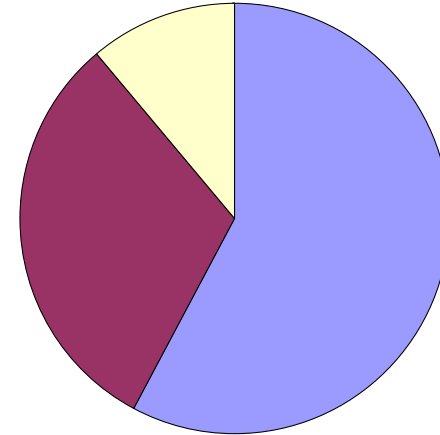

Age 55 through 64

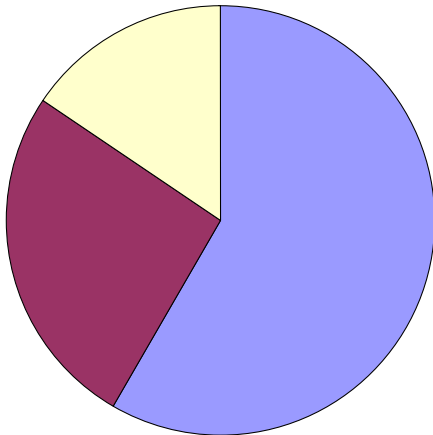

Age 45 through 54

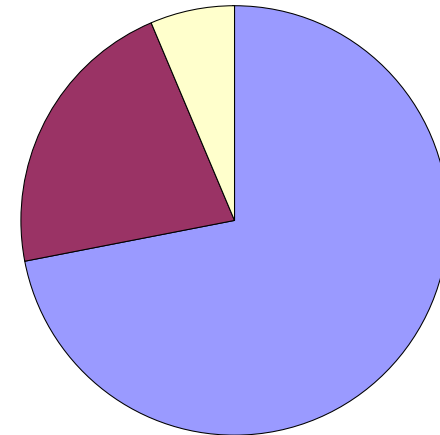

Age 65 and Above

■ Primary Residence in ER   ■ Seasonal/weekend Resident   ■ Do not reside in ER

2005 Elk Rapids Village Master Plan Opinion Survey – Responses by Age Group

**Question 191** If your primary residence is NOT NOW in the Village of Elk Rapids, do you plan to have your primary residence in the Village in the near future?

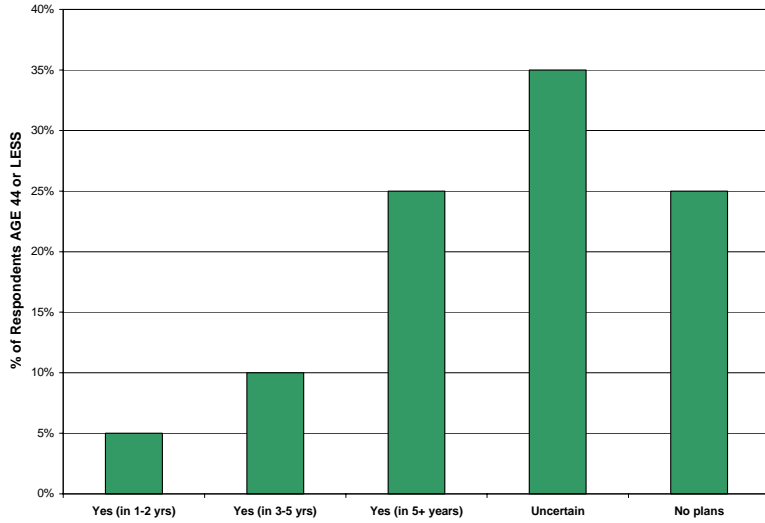

Age 44 or Less

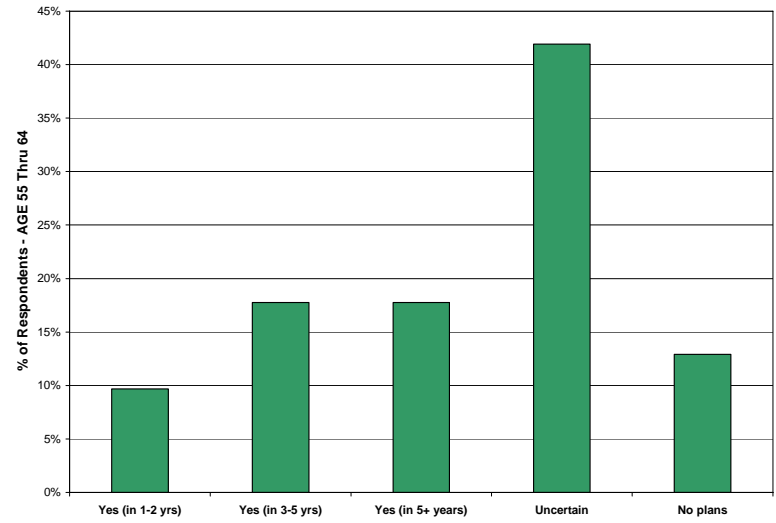

Age 55 through 64

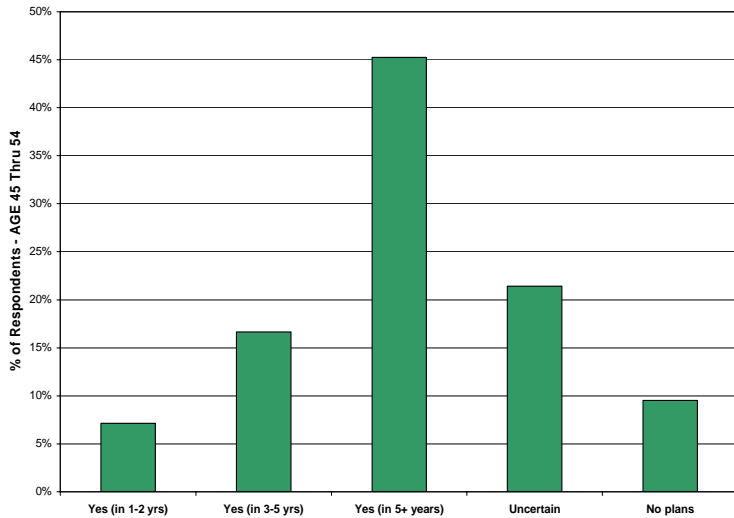

Age 45 through 54

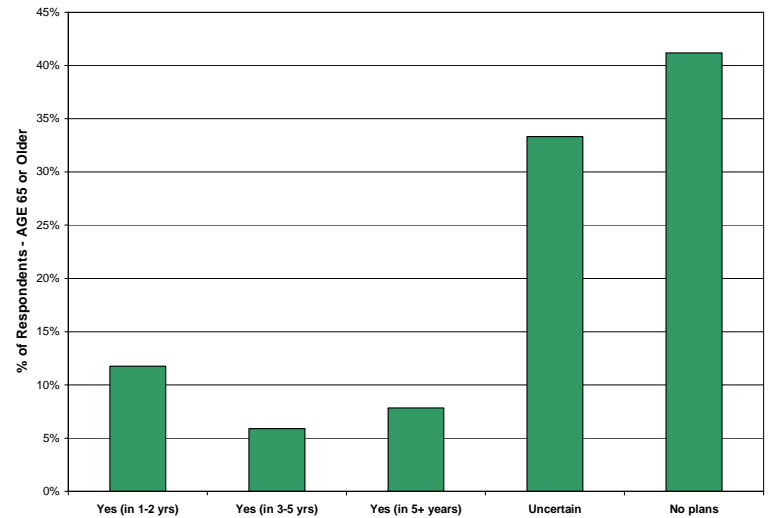

Age 65 and Above

2005 Elk Rapids Village Master Plan Opinion Survey – Responses by Age Group

**Question 192** **How many people live in your household?**

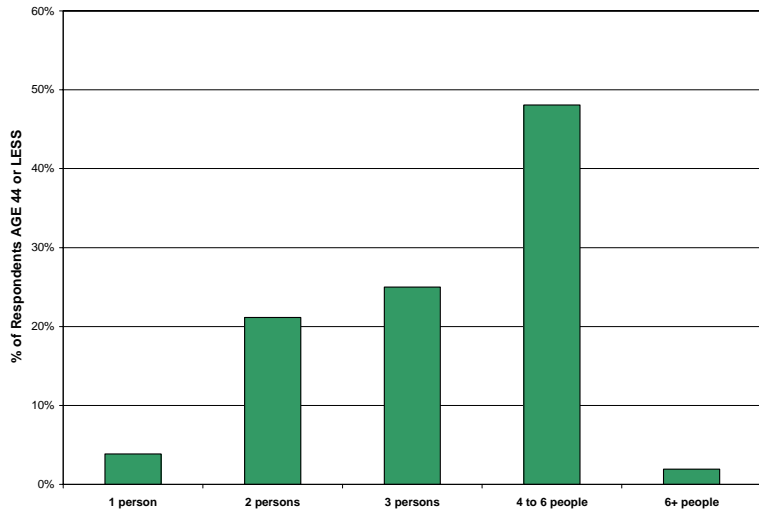

**Age 44 or Less**

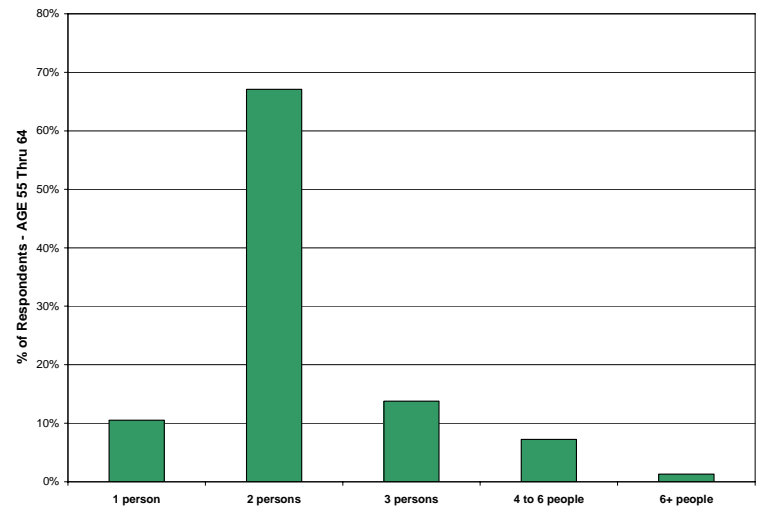

**Age 55 through 64**

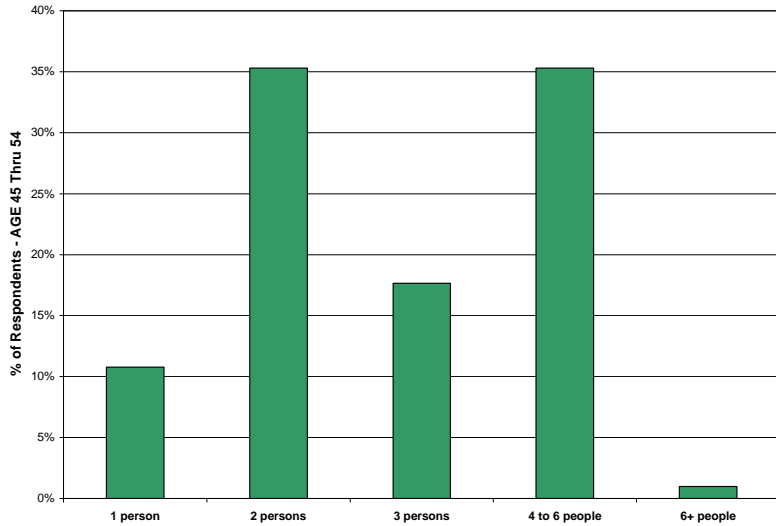

**Age 45 through 54**

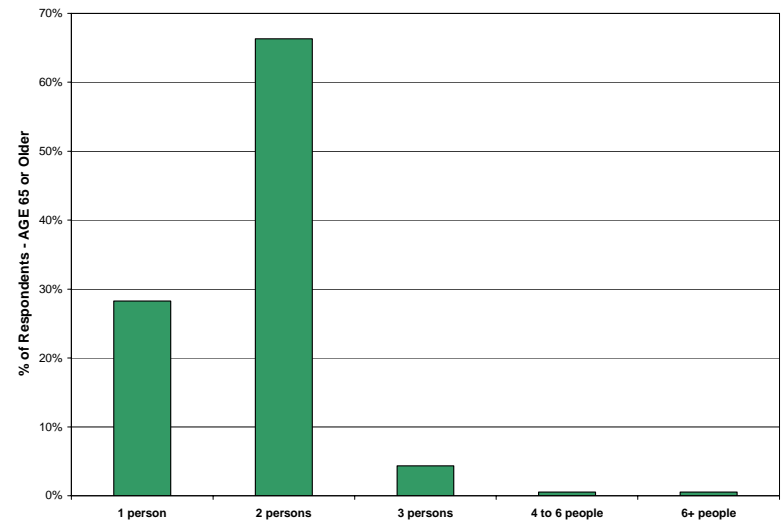

**Age 65 and Above**

2005 Elk Rapids Village Master Plan Opinion Survey – Responses by Age Group

**Question 193**      **How long have you owned property in the Village of Elk Rapids?**

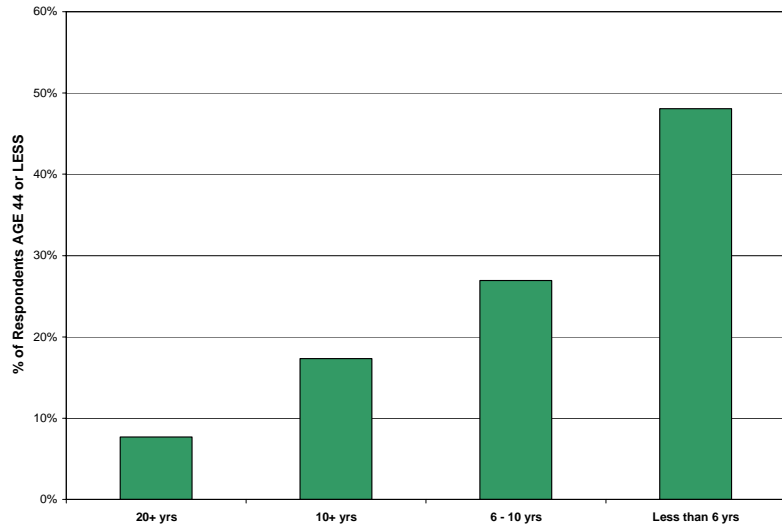

**Age 44 or Less**

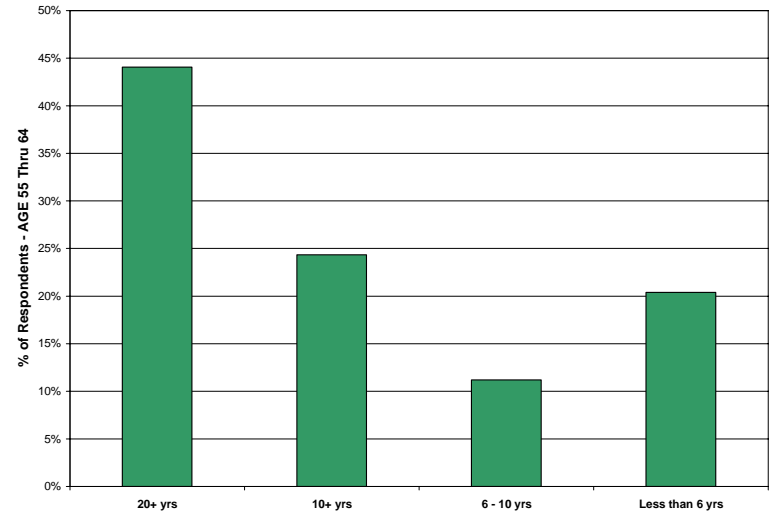

**Age 55 through 64**

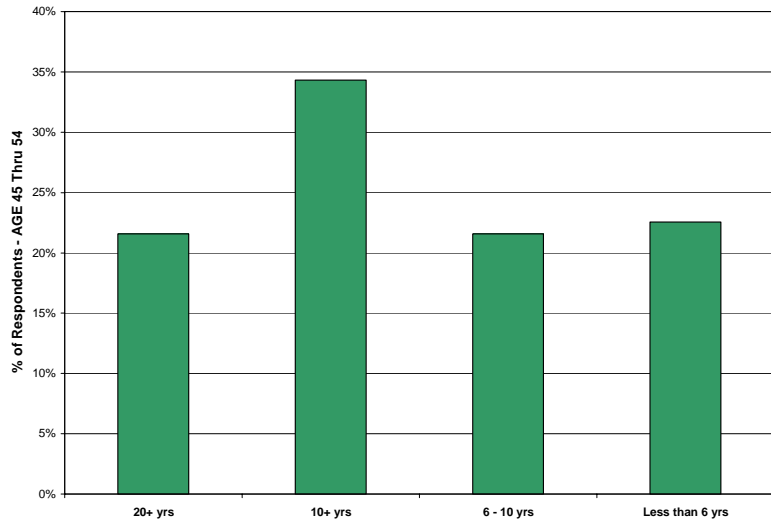

**Age 45 through 54**

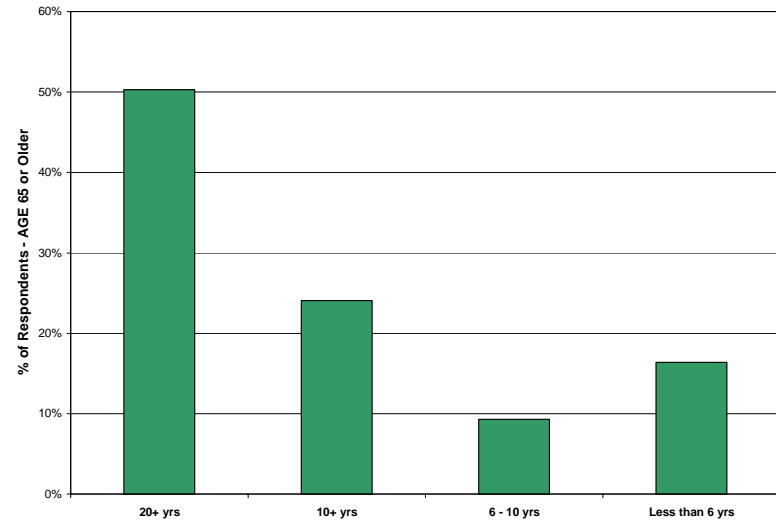

**Age 65 and Above**

2005 Elk Rapids Village Master Plan Opinion Survey – Responses by Age Group

Question 194

Is there a dwelling on your land?

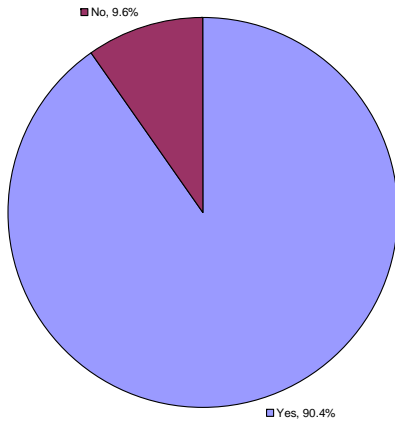

Age 44 or Less

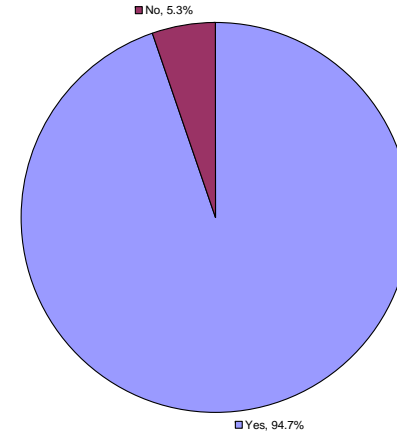

Age 55 through 64

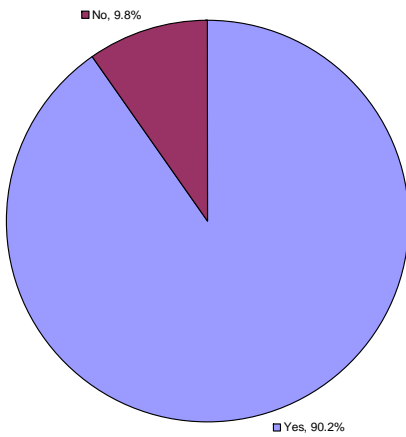

Age 45 through 54

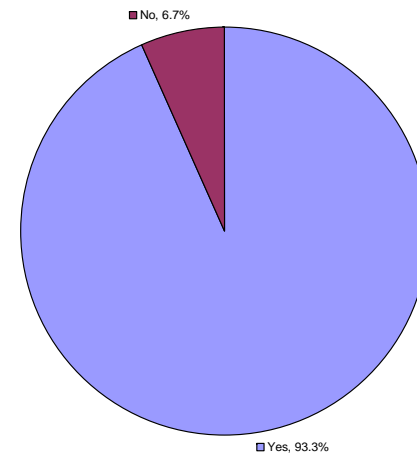

Age 65 and Above

2005 Elk Rapids Village Master Plan Opinion Survey – Responses by Age Group

Question 195

Do you own lake front property in Elk Rapids?

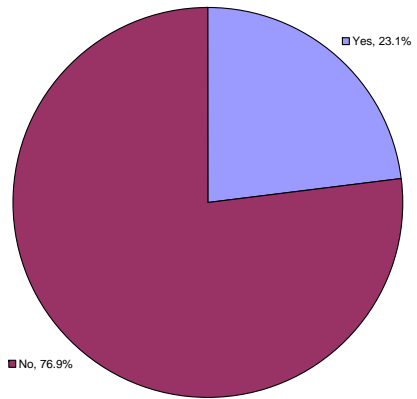

Age 44 or Less

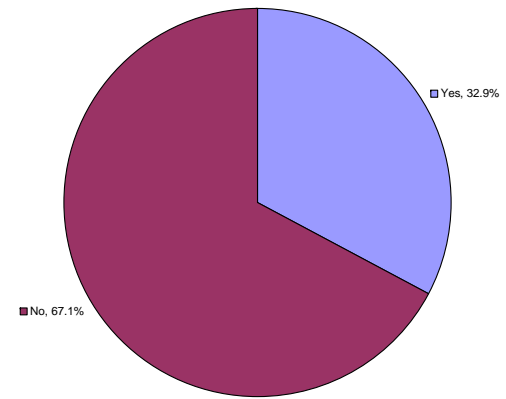

Age 55 through 64

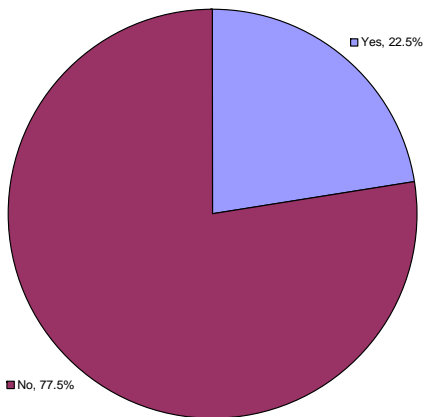

Age 45 through 54

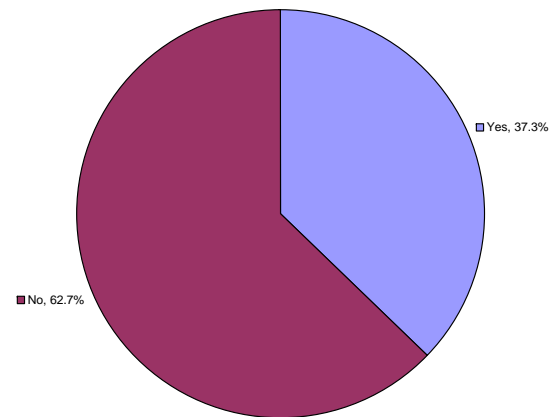

Age 65 and Above

2005 Elk Rapids Village Master Plan Opinion Survey – Responses by Age Group

Question 196

Are you a registered voter in the Village of Elk Rapids?

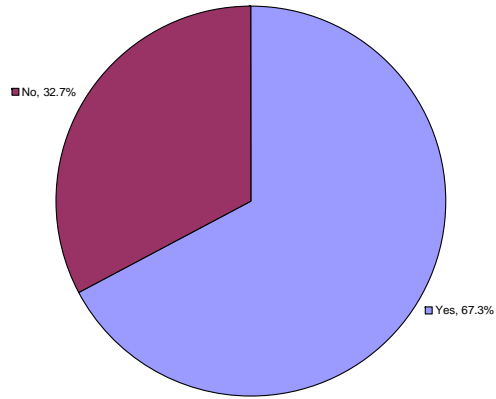

Age 44 or Less

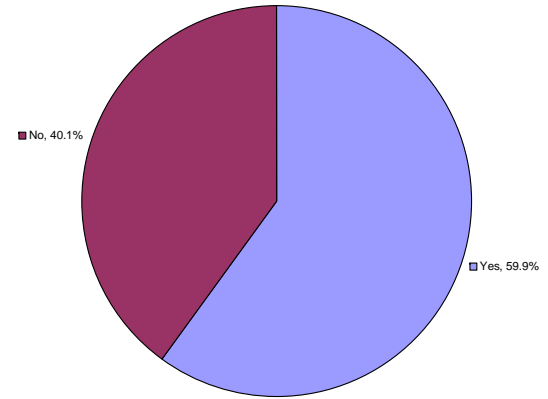

Age 55 through 64

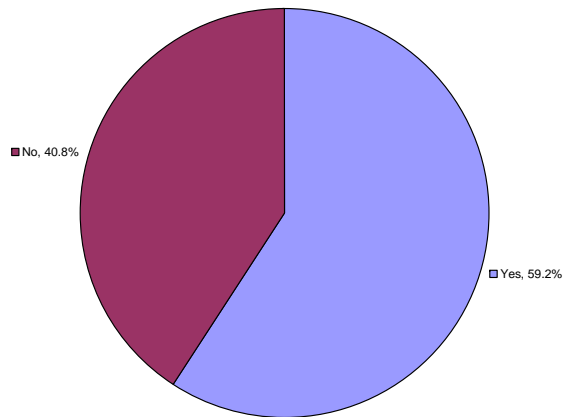

Age 45 through 54

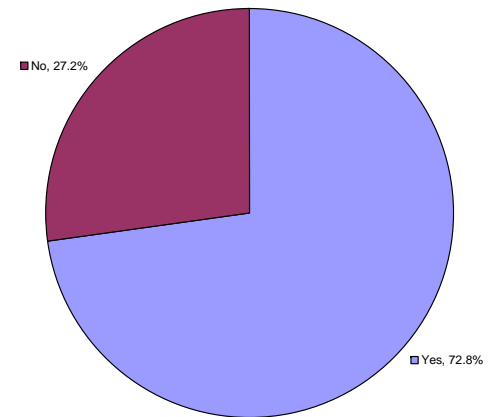

Age 65 and Above

2005 Elk Rapids Village Master Plan Opinion Survey – Responses by Age Group

**Question 198** **What is your employment status?**

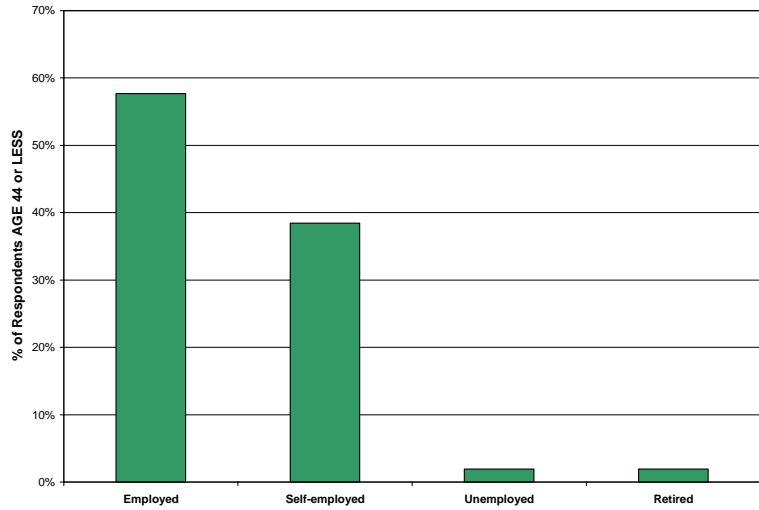

**Age 44 or Less**

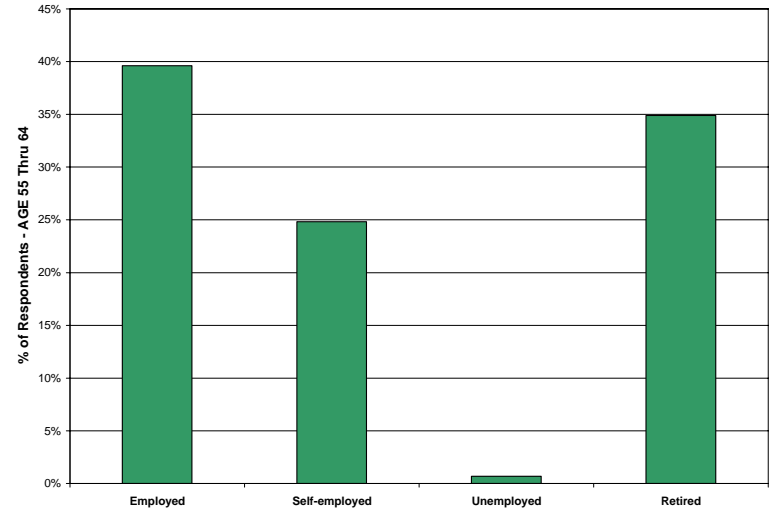

**Age 55 through 64**

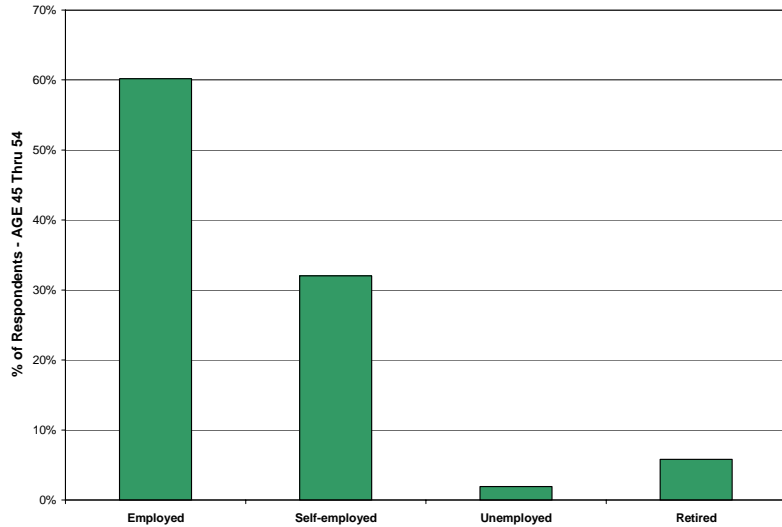

**Age 45 through 54**

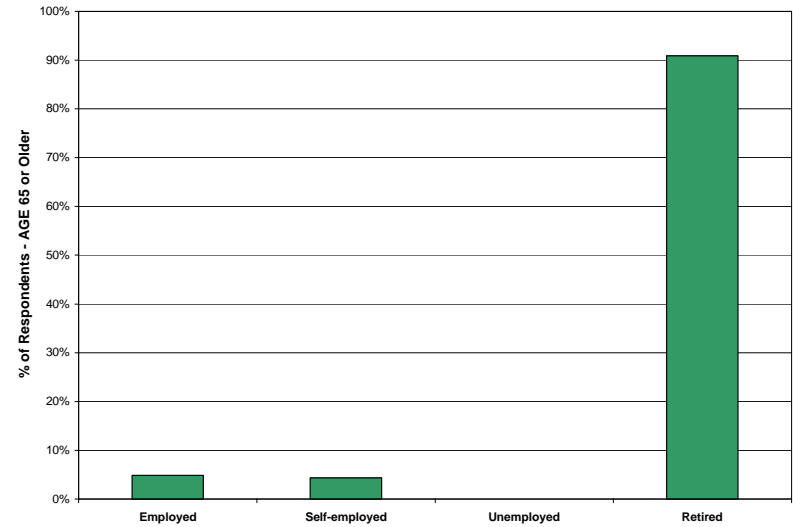

**Age 65 and Above**

2005 Elk Rapids Village Master Plan Opinion Survey – Responses by Age Group

**Question 199** **What is your household income?**

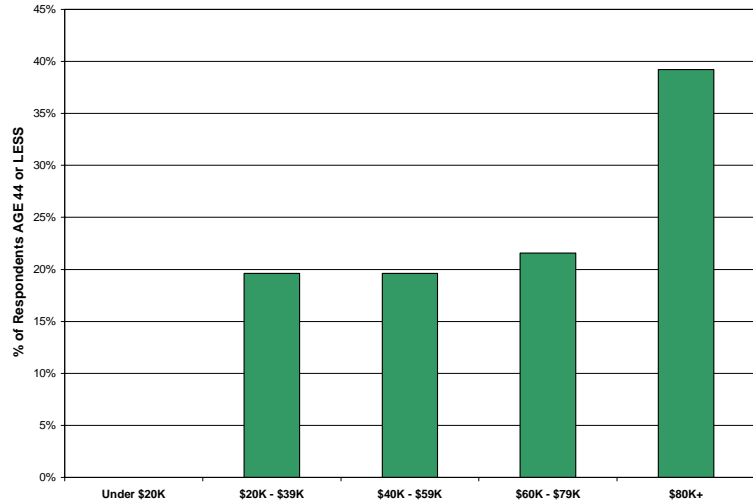

**Age 44 or Less**

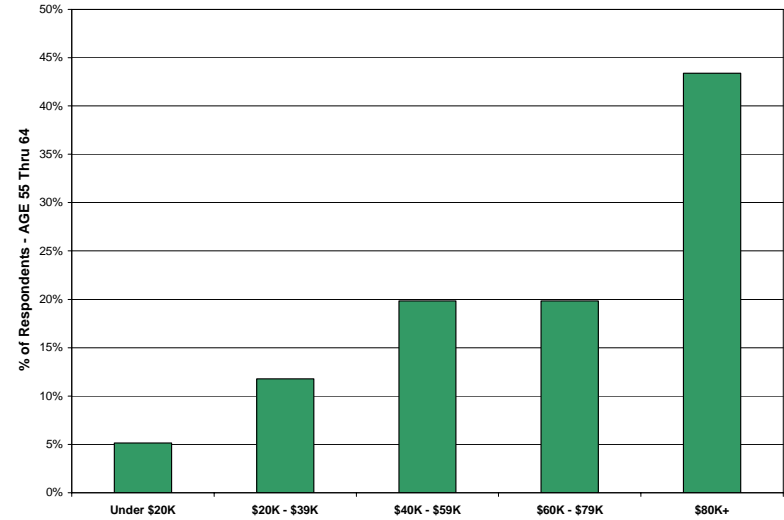

**Age 55 through 64**

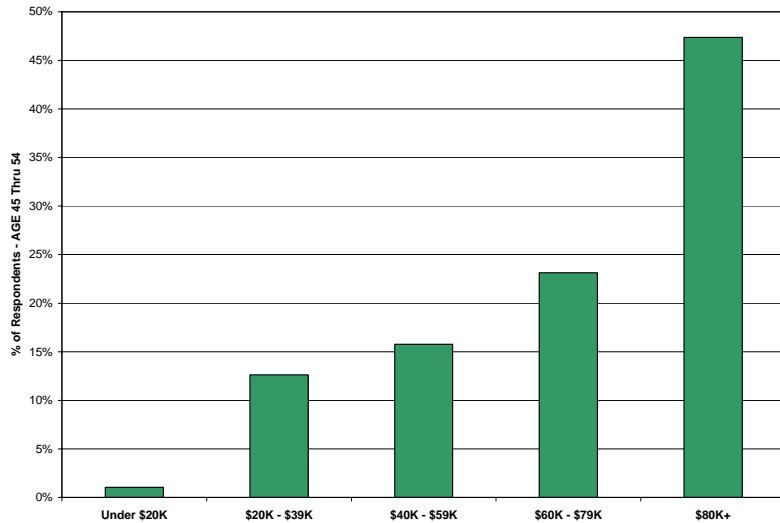

**Age 45 through 54**

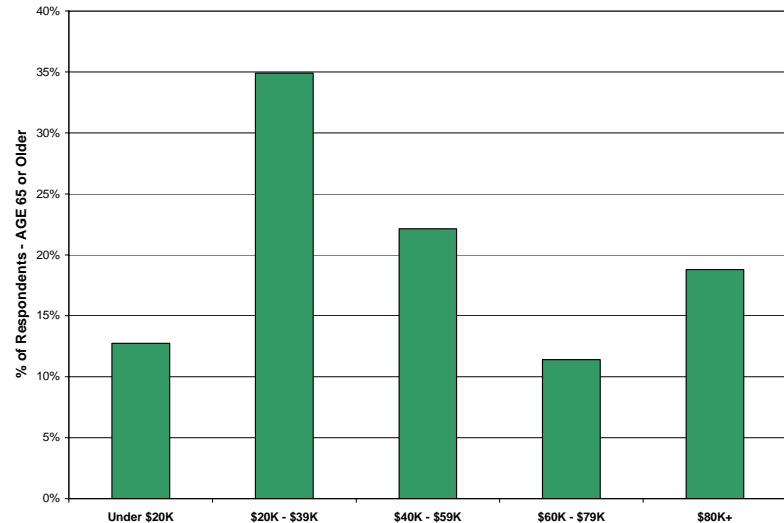

**Age 65 and Above**